1959

SA-TA-PA

Sa Ta Pa

1959

SAINT PAULS HIGH SCHOOL
SAINT PAULS, NORTH CAROLINA

FOREWORD

We of the SA TA PA staff have tried to make your 1959 annual the symbol of one of the most important parts of your school life, school spirit... school spirit is more than mere words. It is that feeling of belonging, of being a part of something big. It is cooperation, competition, sportsmanship, and teamwork. It's that U. S. history test, chewing gum, and detention halls; lunchroom chatter, pep rallies, and blue and white goalposts. It's interest and enthusiasm, pride in your BULLDOG'S BARK, and respect and admiration for your Alma Mater. True school spirit is the desire to make your school stand out above all others in everything that she participates in, whether it is the supporting of your athletic teams, the working toward acceptance by the Southern Association, or paying attention in class. A school without students who have school spirit might as well not be a school at all, for you are the school and yours is...

The *Spirit* of S. P. H. S.

We're from St. Pauls

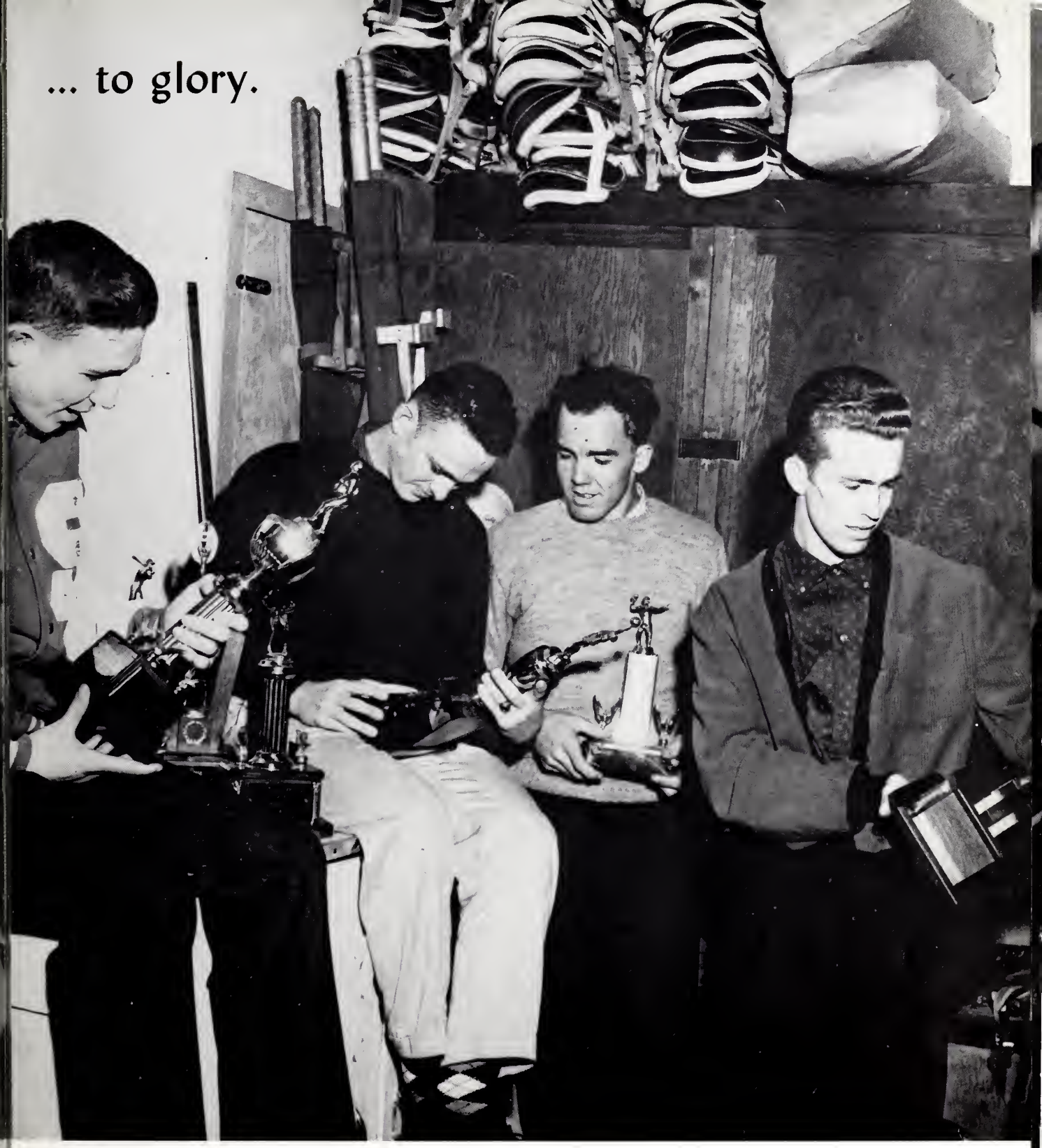

couldn't be prouder!

Homecoming festivities

Halloween Carnival

Glad times..a few sad ones, but

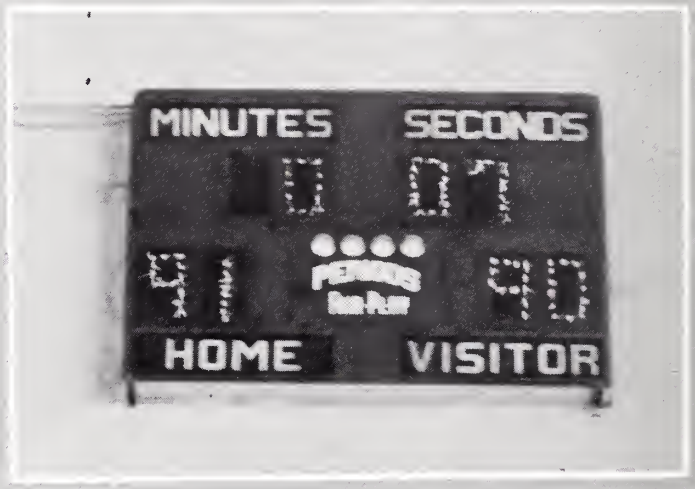

Those close ballgames.

Big Ben... pot bellied stove... band room.

Trips on the new activity bus.

Memories are

Exams

Endless school work

worth remembering.

Mrs. McDonald compiling reports for evaluation.

Crowded social life

Junior-Senior Banquet

made of this.

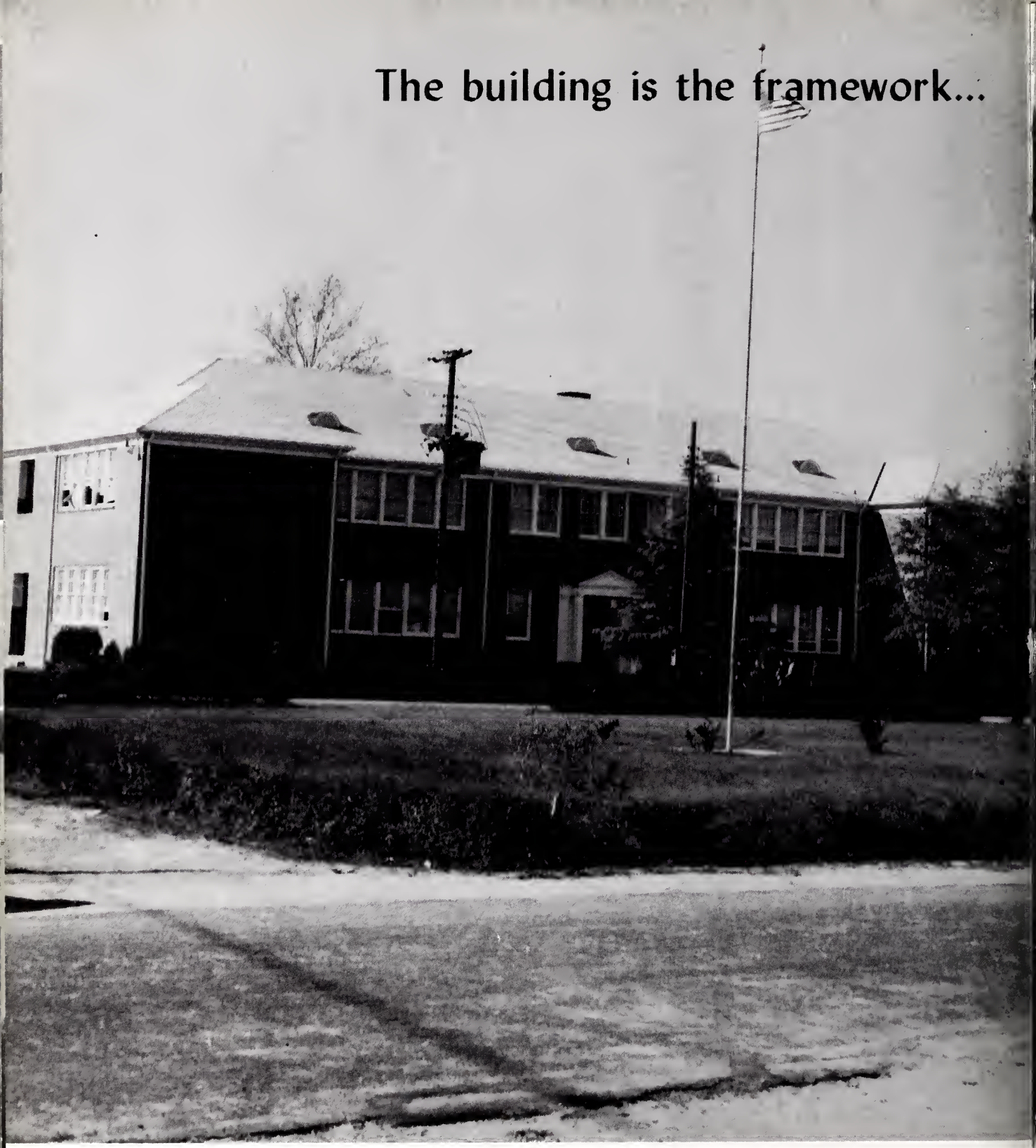

For ours is the school

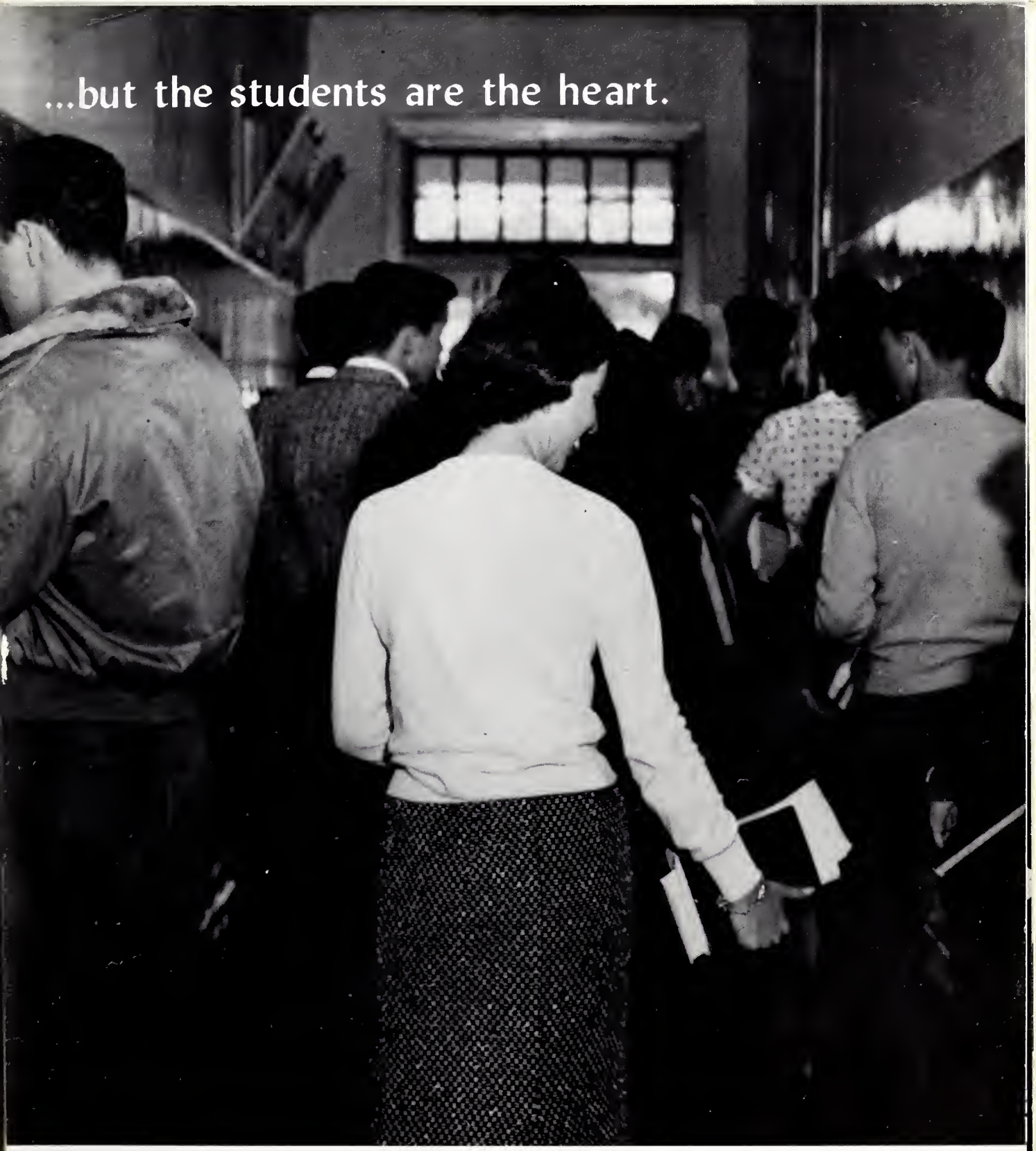

and ours is the spirit!

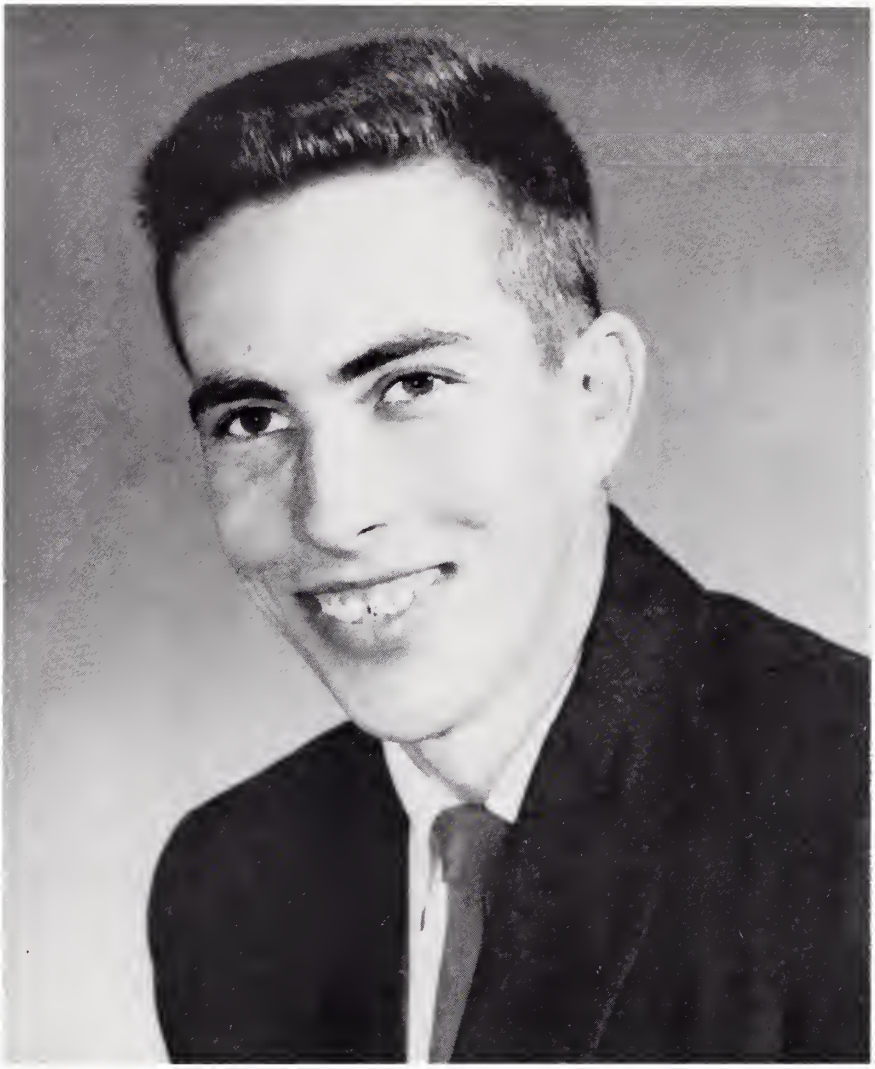

James Gurney Kinlaw

In Memoriam

I cannot say and I will not say
That he is dead--"he is just away."
With a cheery smile and a wave of the hand
He has wandered into an unknown land,
And left us dreaming how very fair
It needs must be since he lingers there.
Mild and gentle as he was brave,
When the sweetest love of life he gave
To simple thing; where the violets grew
Pure as the eyes they were likened to.
Think of him still as the same, I say;
He is not dead--he is just away!

James Whitcomb Riley

Dedication

For her complete trust and utmost faith in her students; for her eagerness to help and guide us all the way; for her hard work and patience in teaching us to face the future; for her unselfish service and loyalty to us and our endeavors; for her delightful personality which has won the love and admiration of the entire student body; we humbly dedicate our 1959 edition of the SA TA PA to our friend and teacher--

MRS. MARIE MALLOY

For his belief in his students; for his interest, untiring efforts, and understanding; for his marked success in guiding us, within three short years, to accreditation by the Southern Association; for his willingness to go just a little further to help others; for his influence on our lives; for being the embodiment of the spirit of Saint Pauls High; we affectionately dedicate our 1959 SA TA PA to our Superintendent of the Saint Pauls City Schools--

MR. MARION W. BIRD

Contents

SPIRIT ON CAMPUS	PAGE 4
FOSTERING SCHOOL SPIRIT	PAGE 13
ESPRIT DE CORPS THROUGH THE CLASSES	PAGE 17
THE SPIRIT OF COMPETITION	PAGE 41
SCHOOL SPIRIT IN ACTION	PAGE 53
THE SPIRIT OF ACHIEVEMENT	PAGE 67
THE SPIRIT OF OUR MODERN BUSINESS WORLD	PAGE 77

Fostering School Spirit

Those who have fostered school spirit have given us the one gift that can never be taken away--the desire to learn and to live together in our democracy.

SUPERINTENDENT
Marion W. Bird
A. S. T. C. and U. N. C.

PRINCIPAL
P. D. Ostwalt
A. S. T. C.

SUPERVISOR
Mrs. Agnes Page
Flora MacDonald College

Administration

SCHOOL BOARD

Mr. D. C. McEachern, Mr. A. G. Hall, Mr. J. M. McCormick, Mr. S. H. Underwood, Mr. G. S. Kinlaw, Mr. D. D. Sparkman.

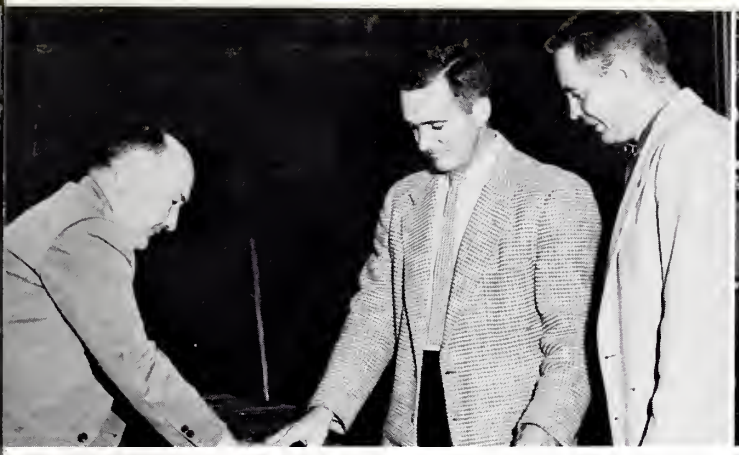

Odell Boyte, mathematics teacher, looks on as Walter Ragan, health & physical education and U. S. History teacher, tries his luck at a game of checkers with J. W. Dowd, agriculture professor. Mr. Ragan and Mr. Boyte are graduates of A. S. T. C. and Mr. Dowd is a graduate of the University of Georgia.

Mrs. Marie Malloy and Mrs. Joan John, English teachers, look over a student's records. Mrs. Malloy, a graduate of W. C. and U. N. C., is also the guidance counselor. Mrs. John is a graduate of Flora McDonald College.

Miss Dorothy Stanley, a W. C. graduate in home economics and Mrs. Katherine McCormick, a U. N. C. graduate in science, admire an insect collection.

Flora McDonald alumna Mrs. Betty Lou McDonald shows Mrs. Mary Belle Gilbert, social studies teacher and Duke alumna, a local news event. They both teach French and Mrs. McDonald is also the school librarian.

Mrs. Faison Powers, public school music teacher, geta a few pointers from Mr. James Blanton, band director and history teacher. Mrs. Powers graduated from Shenandoah Music Conservatory and Mr. Blanton graduated from A. S. T. C.

Mrs. Carolyn Stephens, a W. C. graduate and commercial teacher, and Pat Walters, a Selenia Business College graduate and Mr. Ostwalt's secretary, are shown balancing the record books.

JUNIOR HIGH TEACHERS
Mrs. Pattie Collins, Mrs. Cecilia Feemister, Mrs. Sarah Rea, Miss Rachel Blanton, Mr. Robert Jennings, Mrs. Irma Stegall.

FIFTH and SIXTH GRADE TEACHERS
Mrs. Frances Weaver, Mrs. Kathleen Greason, Mrs. Allie Kinlaw, Mrs. Joann Butler, Mrs. Marjolene Deans, Mrs. Betty Powers.

THIRD and FOURTH GRADE TEACHERS
Mrs. Eloise Kinlaw, Mrs. Ann Wilkinson, Mrs. Mary Frances Ballance, Miss Sarah McGeachy, Mrs. Sallie Evans, Mrs. Lanlin Ashmore.

SECOND and FIRST GRADE TEACHERS
Miss Margaret Humphrey, Mrs. Helen Dowd, Mrs. Anne Evans, Miss Alexa Watson, Mrs. Ola Hall, Mrs. Louise McGoogan.

LUNCHROOM STAFF
Mrs. Mary Raybon, Doretha Monroe, Janie Maynor, Frances Lescane, Mrs. Margaret Evans.

JANITORS
Roy Humphrey, Florence McKinnon, Voudell Gaddy, Eleanor Bell, Maggie Harrell, Ben McMillian.

Esprit de Corps through the Classes

Unity within each class and competition with other classes strengthen the ties that make up our school spirit.

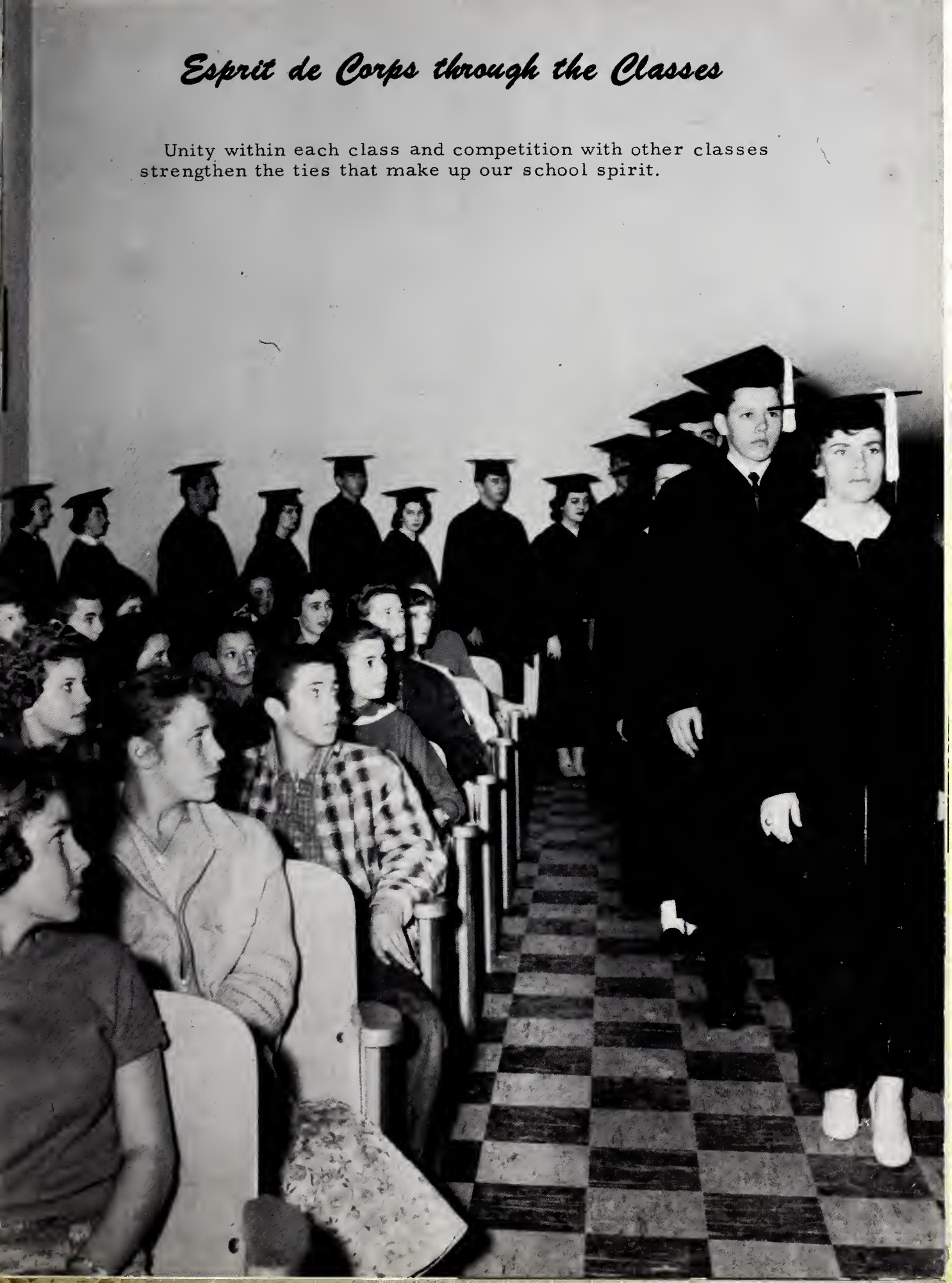

Seniors

GRADEMOTHERS
Mrs. J. L. Welsh, Mrs. Walter Baxley, Mrs. Rudolph Lewis. NOT SHOWN: Mrs. H. L. Britt, Mrs. John B. Regan.

MASCOTS
Debbie Pearce - Frankie Johnson

MOTTO
"Look toward a brighter star!"

CLASS COLORS
Red and White

CLASS FLOWER
Red Carnation

SPONSORS
Mrs. Mary Belle Gilbert
Mrs. Marie Malloy

review the past

CLASS OFFICERS

Peggy Underwood ---------- Treasurer
Ann Lambert ---------- Secretary
Rudy Lewis ---------- Vice-President
Bobby Johnson ---------- President

WILLIAM CLYDE ARNETTE
F. F. A. 1, 2, 4; Glee Club 2; Music Appreciation 2; Track 3, 4; Bus Driver 4.

ANTHONY JAY BARKER
Baseball 2; F. F. A. 1, 2, 3, 4, Vice-President 4; Football 1, 2, 3, 4, Co-Captain 4, All-Conference 4; Monogram Club 2, 3, 4; Music Appreciation 3; Paper Staff 4; Bus Driver 3, 4; Superlative.

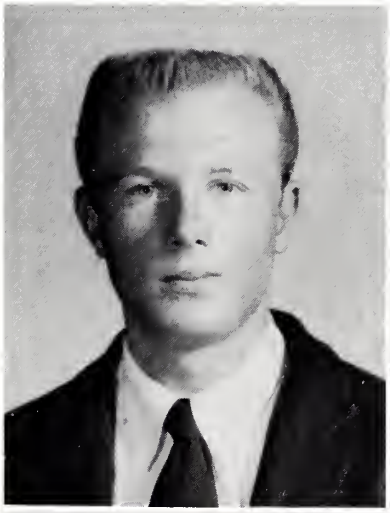

CORA SUE BAXLEY
Basketball 1, 2, 3, 4; Beta Club 3, 4; Dramatics Club 1; F. H. A. 1; F. T. A. 2, 3, 4; Homecoming Queen 2; Library Club 4; Monogram Club 2, 3, 4; Paper Staff 3, 4; Miss October 4.

JOHNNY LEE BECKER
F. F. A. 1, 2, 3, 4, Treasurer 4; Football 4; Glee Club 2, 4; Library Club 4; Monogram Club 4; Music Appreciation 3.

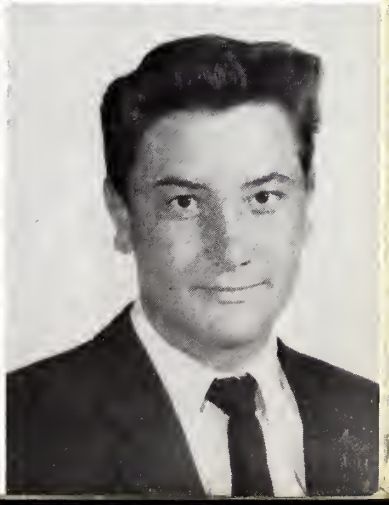

Halloween Carnival

IRENE BERDEAU
All-County Team 3; Basketball 1, 2, 3, 4; F. H. A. 2; Glee Club 2, 4; Library Club 4; Monogram Club 1, 2, 3, 4; Music Appreciation 3; Paper Staff 4; Superlative.

GLENN LEE BRISSON
F. F. A. 1, 2, 4, Secretary 2; Glee Club 3, 4; Library Club 4.

ELIZABETH LOUISE BRITT
All-State Chorus 1, 2, 3; Band 3, 4; Basketball 1, 2, 3; Cheerleader 1, 2, 3; Dramatics Club 1; F. T. A. 1, 2, 3, 4; Glee Club 1, 2, 3; Junior Play 3; Majorette 1, 2, 3, 4; Paper Staff 4; Rhythms.

MAVIS ROZIER BYRD
F. H. A. 1, 2; F. T. A. 2; Library Club 2, 3, President 3; Music Appreciation 3; Bible Study 3.

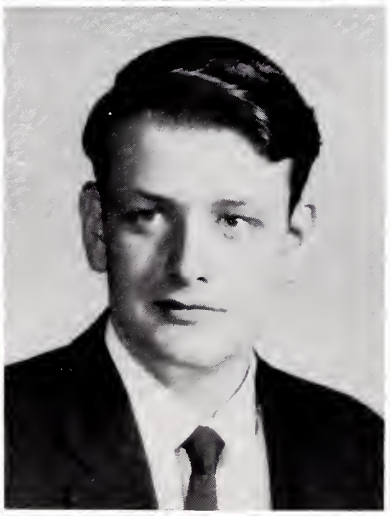

LINDA JOYCE CLARK
Annual Staff 4; Class Editor 4; Beta Club 3, 4, Treasurer 4; Dramatics Club 1; F. H. A. 1, 2; F. T. A. 3, 4; Glee Club 3; Paper Staff 3, 4, Feature Editor 4.

JERRY ALEXANDER CRENSHAW
Football 1, 2, 4; Glee Club 1, 3, 4.

LYNDA GEORGE DARDEN
Annual Staff 4, Advertising Manager 4; Basketball 1; Cheerleader 1; Class Vice-President 1, Secretary 3; Glee Club 1; Homecoming Queen 4; Library Club 4; Majorette 1, 2, 3, 4; Miss Saint Pauls High School 3; Monogram Club 1, 2, 3, 4; Paper Staff 1, 2, 3, 4, Feature Editor 3, Chief Reporter 4; Rhythms Club 1; Superlative.

JERRY SYDNEY DAVIS
F. F. A. 3; Football 1; Track 1.

makes spring trip possible.

JOHNNY WESLEY DAVIS
Basketball 1, 2; F. F. A. 2, 3, 4; Football 2; Glee Club 2; Music Appreciation 2.

PHYLLIS ANN DAVIS
F. H. A. 1, 2, 3, 4; Historian 3; Parliamentarian 4; Girls' Shop; Library Club 4; President 4; Manager 4; Office Worker 4; Rhythms Club 1.

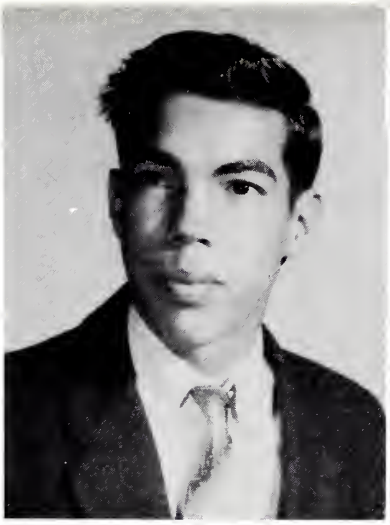

WILLIAM ANDERSON DEANS, III
Band, Drum Major 2, 3, Vice-President 3; Baseball 1, 2; Basketball 1, 4; Class Treasurer 2; Dramatics 1; F. T. A. 1, 2, 3, 4, Vice-President 2; Glee Club 1, 4; Manager 4; Monogram Club 4; Paper Staff, Joke Editor 1; Rhythms Club 1, 2; Track 2, 3, 4; Mars Hill B. S. U. 4.

SHELBY JEAN EDWARDS
F. H. A. 1, 2; F. T. A. 2; Girls' Shop 2; Glee Club 1, 2; Office Worker 4; Rhythms Club 1.

JIMMY WAYNE FARRELL
F. F. A. 1, 2, 3, 4; Music Appreciation 1; Rhythms Club 1.

BARBARA JEAN GOODMAN
F. H. A. 1, 2, 3, 4; Girls' Shop 1; Office Worker 4; Rhythms Club 1.

MARY ELIZABETH GREENE
Basketball 1, 2, 3, 4; F. H. A. 1, 2, 3, 4; Glee Club 1, 2, 4; Monogram Club 2, 3, 4; Rhythms Club 1.

BETTY JANE HALL
All-State Chorus 2; Beta Club 3, 4; Class President 1; Dramatics Club 1; Glee Club 1, 2; Homecoming Queen 1; Junior Play 3; Majorette 1, 2, 4; Paper Staff 3, 4; F. F. A. Sweetheart 1.

Senior Play... Grademothers... Parties

DAVID GENE HENDRIX
Annual Staff 3, 4; Business Manager 4; Baseball 2, 3, 4; Beta Club 3, Vice-President 4; F. F. A. 1; Junior Play 3; Library Club 4; Mathematics Club 3; Monogram Club 3, 4; Student Council Treasurer 4; Football Manager 3; Basketball Manager 3, 4.

EUNICE O'NEAL HICKMAN
Band 1, 2, 3, 4; F. H. A. 1, 2; F. T. A. 1, 2, 3, 4, Secretary 3; Glee Club 2, 3, 4; Paper Staff 2, 3, 4; Rhythms Club 1, 2.

MABEL ELIZABETH HILL
Girls' Shop 1; Library Club 1; Music Appreciation 1; Bible Club 1.

RONALD EUGENE HINSON
F. F. A. 1, 4; Football 1; Library Club 2; Rhythms Club 1.

LORENE ELIZABETH HOLDEN
F. H. A. 1, 2, 3, 4; F. T. A. 3, 4, Treasurer 4; Music Appreciation 2, 3; Office Worker 4; Paper Staff 4; Rhythms Club 1.

JUDY CARROL HORNE
F. H. A. 1, 2, 3, 4; F. T. A. 1, 2, 4; Girls' Shop 1; Glee Club 2; Library Club 3, 4; Music Appreciation 1; Rhythms Club 1.

ALICE FAYE HUGGINS
Office Worker 1; Paper Staff 1; Public Speaking 2; Rhythms Club 1.

PATRICIA NORTON HUGHES
F. H. A. 1, 2; Junior Play 3; Paper Staff 3; Public Speaking 2; Rhythms Club 1.

highlight the year.

WILLIAM WELLINGTON IVEY
Band 1; Baseball 1, 2, 4; Basketball 1, 2, 3, 4; F. F. A. 1; Football 1, 2, 3, 4; Mathematics Club 2; Monogram Club 1, 2, 3, 4; Track 1; National 4-H, 1956.

BOBBY LLOYD JACKSON
F. F. A. 4; Glee Club 1; Music Appreciation 1; Track 1.

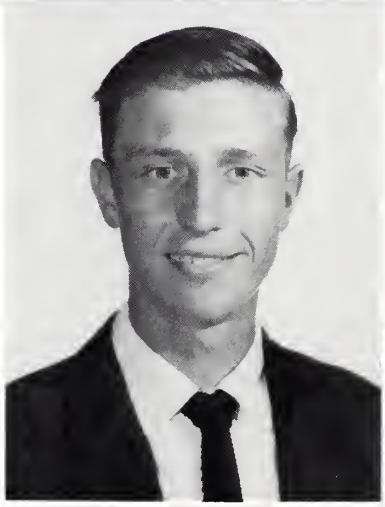

BYON JASPER JACKSON
Band 1, 2, 3; Basketball 1, 2; F. F. A. 1, 2, 4, President 4; Glee Club 4; Library Club 2, 3, 4; Paper Staff 2.

JAMES EUGENE JACKSON
All-County Basketball Teams 2, 3; Annual Staff 4; Sports Editor 4; Baseball 1, 2, 3; Basketball 1, 2, 3, 4, Captain 2, 3, 4; Beta Club 3, 4; F. F. A. 1; Football 1, 3; Monogram Club 2, 3, 4; Paper Staff 4; Sports Editor 4; Public Speaking 2; Superlative.

MAMIE ALICE JACKSON
Girls' Shop 3; Glee Club 4; Music Appreciation 2; Rhythm Club 3.

BOBBY FARRELL JOHNSON
Annual Staff 3; Baseball 1, 2, 3, 4; Basketball 1, 2, 3, 4; F. T. A. 4; Football 1, 2, 3, 4, Captain 4; Glee Club 1, 2, 3, 4; Junior Play 3; Monogram Club 2, 3, 4, Vice-President 4; Rhythms Club 2; Track 3; Superlative 4.

DORIS ANN LAMBERT
Beta Club 3, 4; Class Secretary 2; Class Treasurer 3; Class Secretary 4; Dramatics Club 2; F. H. A. 1, 2, 3, 4; Glee Club 2; Junior Play 3; Mathematics Club 3; Public Speaking 2; Superlative 4.

MARY AGNES LEONARD
Glee Club 1, 4; Library Club 3; Music Appreciation 3; Bible Study 3.

Seniors await graduation

RUDOLPH WARREN LEWIS
All-State Chorus 2; Band 1, 3; Baseball 1, 2, 3, 4; Basketball 1, 2, 3, 4; Class Vice-President 4; F. T. A. 2, 3, 4, President 4; Football 1, 2, 3, 4; All-Conference 4; Glee Club 1, 2, 3, 4; Junior Play 3; Monogram Club 2, 3, 4, Treasurer 4; Public Speaking 2; Student Council 3; Track 1, 2, 3, 4.

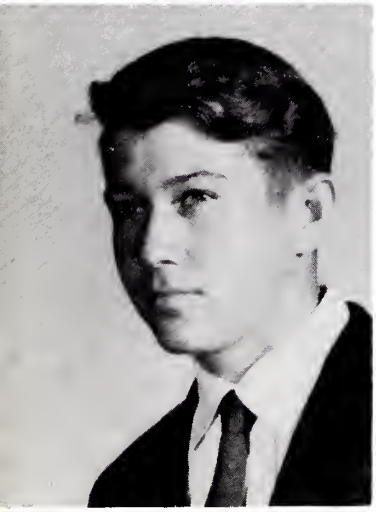

ERNIE NEWTON LOCKAMY
F. F. A. 4; Glee Club 1; Music Appreciation 1; Rhythms Club 1.

RUTH ELAINE McGUGAN
Beta Club 3, 4, Secretary 4; Dramatics Club 1; F. H. A. 1; Paper Staff 3, 4.

DAVID D. McQUEEN
F. F. A. 2, 3, 4; Football 1, 2, 3, 4; Mathematics Club 1; Rhythms Club 1.

SHELBY JEAN NORRIS
F. H. A. 1, 2, 3, 4; Girls' Shop 1; Office Worker 4; Rhythms Club 1.

FLORA GRACE OWENS
Band 1, 2, 3, 4; Basketball 1; Dramatics Club 1; F. H. A. 1; F. T. A. 2, 3, 4, Officer 3, 4; Library Club 4; Paper Staff 3, 4, Business Manager 4.

MARY BREWER REGAN
Annual Staff 4, Editor 4; Band 1, 2, 3; Basketball 1, 2, 3, 4; All-County 3; Co-Captain 4; Beta Club 3, 4; Cheerleader 2, 3, 4; Class President 2; Dramatics Club 1; F. T A. 2, 3, 4; Glee Club 2; All-State Chorus 2; Junior Play 3; Paper Staff 3, Editor; Monogram Club 2, 3, 4; F. H. A. 1; Superlative.

with mixed emotions.

JOHN CHARLES ROZIER, JR.
All-State Chorus 2, 3; Annual Staff 3, 4; Band 1, 2, 3, 4; Beta Club 3, 4; Dramatics Club 1; Glee Club 1, 2, 3; Junior Play 3; Student Council 1, 2, 3, 4, Treasurer 2, Vice-President 3, President 4; Marshal 2, 3, Chief 3; Valedictorian 4; Superlative.

RICHARD CARROLL STEGALL
All-State Band 3; All-State Chorus 1, 2, 3; Band 2, 3, 4; Basketball 1; Beta Club 3, 4; Dramatics Club 1; Football 1, 2, 3, 4; Glee Club 1, 2, 3; Junior Play 3; Student Council 2, 3, 4.

MELBA JEAN HALL STONE
Band 3; Majorette 1, 2, 3; F. H. A. 1, 2, 3, 4; F. T. A. 2, 3, 4; Glee Club 2, 4; Junior Play 3; Music Appreciation 3; Office Worker 1; Paper Staff 2, 3, 4; Public Speaking 1; Rhythms Club 1; F. H. A. Play 1.

BILLY TAYLOR
F. F. A. 1, 2, 3, 4; Library Club 4; Music Appreciation 1; Paper Staff 4.

BERTA CAROLYN TAYLOR
Annual Staff 4; Typist 4; Beta Club 3, 4, President 4; Class Secretary 1; Dramatics Club 1; F. H. A. 1; Glee Club 3; Paper Staff 3, 4, Editor-in-Chief 4; Marshal 2, 3; Salutatorian 4.

MARGARET ROSE UNDERWOOD
Annual Staff 3, 4; Beta Club 3, 4; Cheerleader 1, 2, 3, 4, Chief 4; Class Treasurer 4; F. T A. 2, 3, 4, President 3; Junior Play 3; Monogram Club 2, 3, 4; Paper Staff 2, 4; Student Council 1, 2, 3, 4; Representative 1, 3, 4, Secretary 2; Superlative.

JESSE LUCKEY WELSH, JR.
Band 2, 3; Baseball 1, 2, 3, 4; Class Vice-President 3; Football 1, 2, 3, 4; Junior Play 3; Manager in Basketball 2, 3; Monogram Club 2, 3, 4, President 4; Student Council 1, 4; Superlative.

Glenda Brisson
Nancy Britt
Faye Eason
Billy Mack Evans

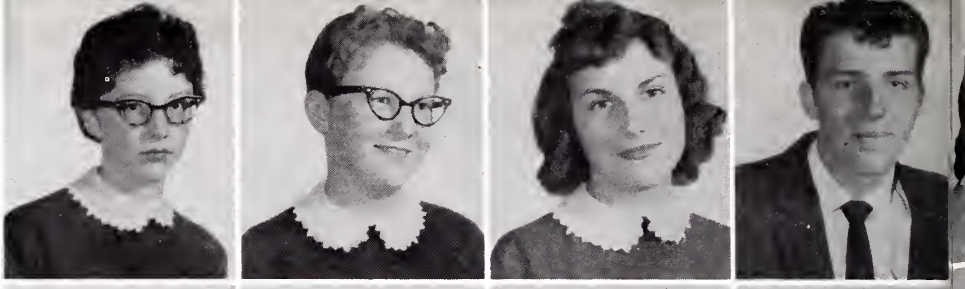

Jeral Dee Fisher
Laura Grooms
Jimmy Harrell
Billie Ruth Henderson

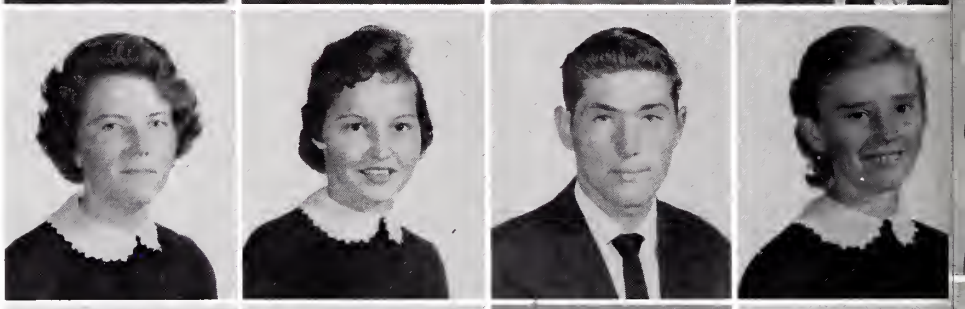

Charles Hickman
Margaret Hyatt
Eugene Ivey
Leila Mae Ivey

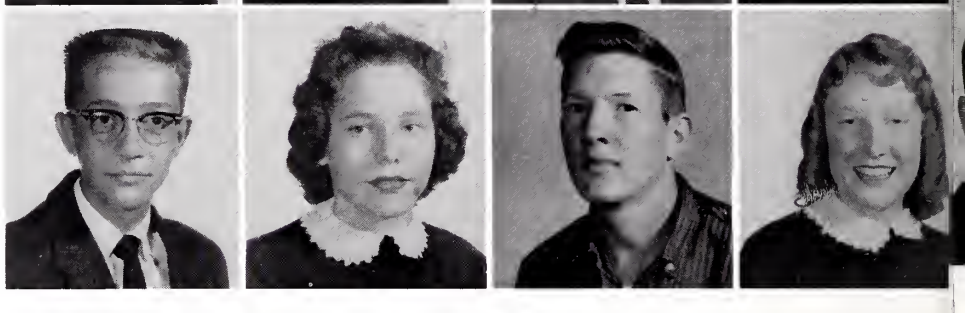

Junior Class works hard on projects

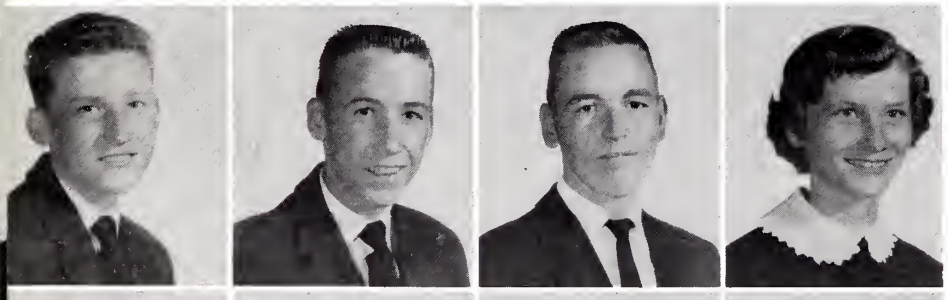

Douglas Jackson
Edward Jackson
James Jackson
Judy Jackson

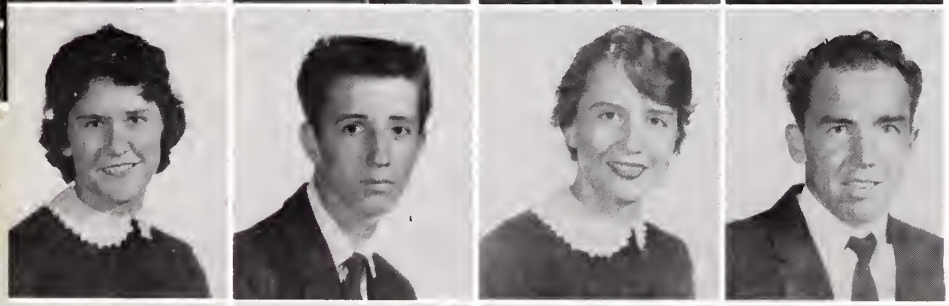

Volene Johnson
Gene Kinlaw
Lillian McDuffie
Allen Norton

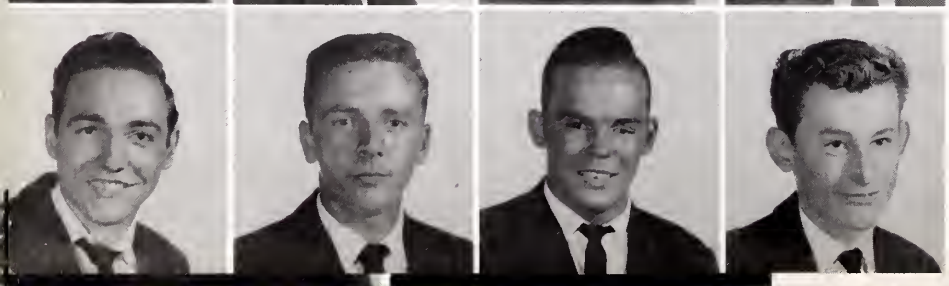

James Norton
Robert Norton
Robert Ransome
Tommy Short

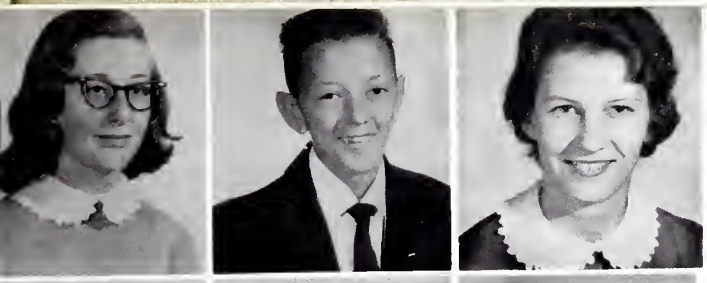

Cynthia Smith
Foy Stone
Judy Stone

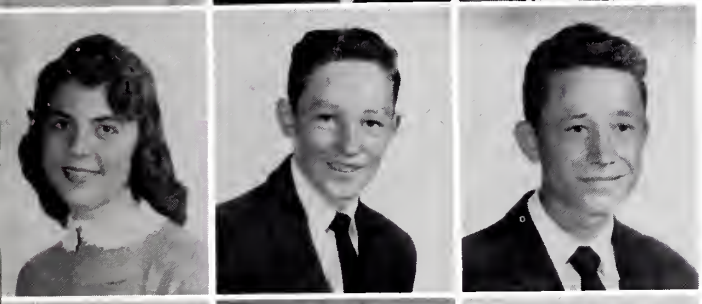

Helen Townsend
Jimmy Usher
Gerald Walters

Neal Walters
Ann Wilkes
Daphne Wilkins
James Woodell

to entertain Seniors.

JUNIOR OFFICERS CHECKING CANDY SALES
LEFT TO RIGHT: Tommy Short, Vice-President; Daphne Wilkins, Secretary; Billy Mack Evans, President; Laura Grooms, Treasurer.

Sandra Baxley ---------- Secretary
Pam Collins ---------- President
David Sparkman ---------- Treasurer
Douglas Jackson ---------- Vice-President

Sophomores look to the future

Sandra Baxley
Lottie Beck
Wallace Belch
Bobby Benton
Mary Catherine Berdeau

Carolyne Bird
David Bordeau
David Britt
Ruth Byrd
Jack Cain

Dennis Clark
Pam Collins
Donna Coram
Sarah Covington
Richard Davis

Charles Faircloth
Edward Fisher
Nancy Foley
Nash Graham
Bobby Harrell

Craig Hickman
Carolyn Hinson
Martha Holden
Rebecca Horne
Emma Hyatt

Brenda Jackson
Donald Jackson
Douglas Jackson
Barbara Johnson
Linda King

H. L. Lupo
Jimmy McCormick
Larry McQueen
Janice Norton
Kenneth Odom

sock hop...magazine sales...homecoming dance

Mary Owens
Peggy Pate
Annie Ruth Penfield
Libby Peterson

Eugene Ivey
Maynette Regan
Chasteen Sellars
David Sparkman

Alice Taylor
Bashie Terry
Alice Faye Walters
Barbara Walters

Charles Walters
Howard Walters
Morris Walters
Joseph Woodell

Allen Anderson
Junior Barber
Ann Baxley
Joyce Ann Beasley
Fay Beck
Brenda Brisson

Doreatha Brisson
Charles Byrd
Scarlet Cancro
Jeanette Clark
Joe Creech
Dickie Dale

Carolyn Davis
Lois Davis
Shirley Davis
Judy Dow
Bobby Dowd
Alfred Efird

Freshmen find high school life

OFFICERS

Bobby Dowd
President

Allie Faye Thomas
Secretary

Carey Odom
Vice-President

Carolyn Faircloth
Betty Farrell
Milton Fields
Larry Foley
Gwen Furmage
Gerald Gooden

Jan Gray
Kay Greason
Stephen Hall
Willa Dean Herring
Emory Huggins
Robert Ivey

David Jackson
Peggy Jackson
Melba Kinlaw
Jo Ann Leonard
Ann Malloy
Carolyn Malpass

different and exciting.

Douglas Malone
Bryan McDaniel
David Norton
Ted Norton
Carey Odum
Linda Owens

Gary Rozier
Darrell Sessoms
Mary E. Short
Earlden Smith
James Suggs
Allie Fay Thomas

Samantha Townsend
Bobby Tyner
Faye Usher
Hoyte Walters
Marie Ward
Violet Watson

Barbara Westbrook
Jimmy White
Myra White
Sherwood White
Ronnie Williford
Betty Woodell

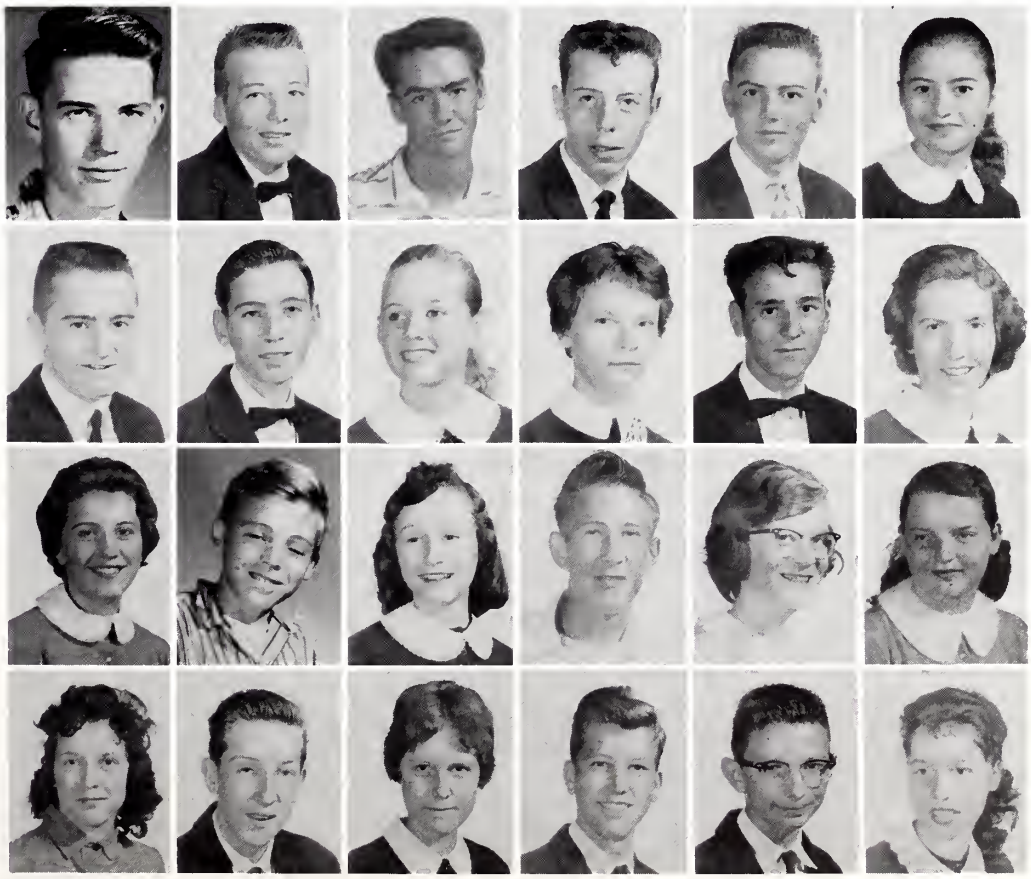

Eighth Grade

Robert Anderson
Wilbur Arnette
David Autry
Gertrude Barrantine
Evelyn Beard
Milton Beck

William Becker
Elvira Belch
Wenford Benton
Alice Ann Blackwell
Edith Rose Britt
Jackie Brown

Noel Brown
Charles Burke
Peggy Coward
Ida Mae Cribb
Annie Laura Davis
Faye Davis

Mary Ellen Davis
Billy Dow
Helen Dow
Penny Durden
Robert Durden
Billy Edge

Bobby Edge
Sandra Edwards
Bobby Evans
Tim Ferguson
Mary Lois Fields
Danny Fisher

Mitchell Fisher
Roy Fisher
Gary Foley
Bobby Fowler
Jackie Graham
Danny Green

Wendell Goodman
Steve Hall
John Harrell
Geraldine Hill
Dicky Hinson
Larry Hinson

Chick Hogan
Larry Horne
William Huggins
Peggy Ivey
Alice Jackson
Allen Jackson

Carolyn Jackson
Charles Jackson
Doris Ann Jackson
Douglas Jackson
James Jackson
Jimmy Jackson

Eighth Grade

Marvin Jackson
Mary Frances Jackson
Mary Lois Jackson
Peggy Jackson
Sara Jackson
Jimmy Kinlaw

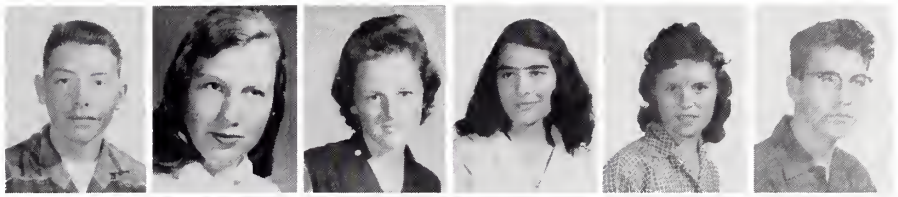

Barbara Langley
Faye Langley
Margaret Lyde
Elbert Mauldin
Alice McAllister
Danny McColl

Carl McDuffie
Nancy McGugan
John Mew
Benjamin Moody
Eugene Muse
Janice Odom

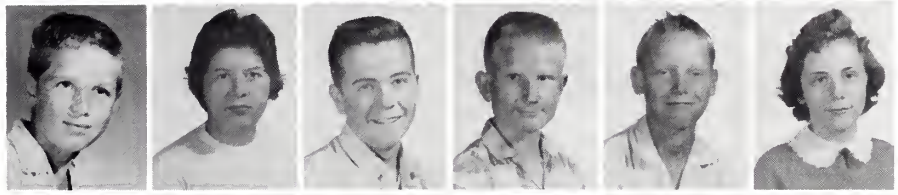

Christine Osborne
Richard Owens
Linda Pate
Joe Pate
Tommy Phipps
Terry Player

George Regan
Melba Register
Carolyn Rogers
Gene Savachak
Hubert Sellers
Oscar Sellers

Carolyn Sessoms
Patsy Sessoms
Christine Shipman
Ben Sill
Conner Smith
Woody Smith

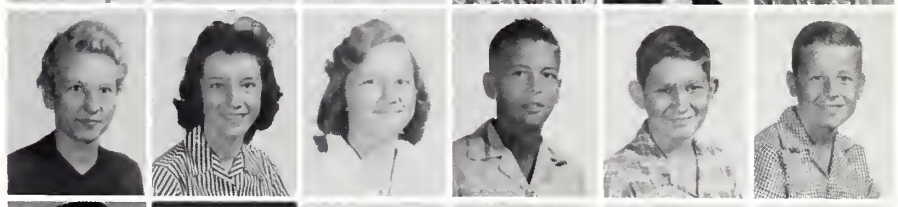

J. D. Stevens
James Strickland
Carey Suggs
Betty Jean Suggs
Gayle Taylor
Marilyn Terry

David Tevepaugh
Junior Troublefield
Barney Tyson
Nora Lee Tyson
Ronald Walters
Jimmy Watson

Clarence Watts
Sara White
Eddie Williams
J. D. Williams
Becky Wilson
Joyce Woodell

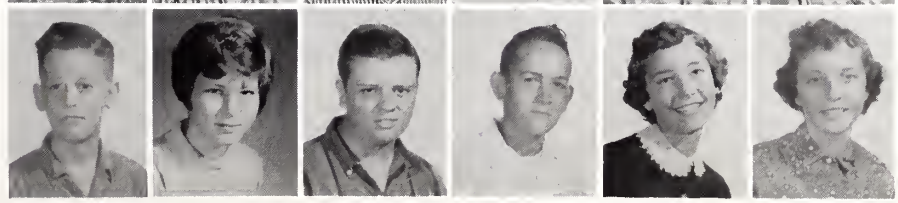

Seventh Grade

FIRST ROW: Ronald Britt, Hubert Blackwell, Eugene Barrantine, Emma Jean Wood, Mary Lois Prevatte, Judy Britt, Faye Faircloth. SECOND ROW: Gene McMillan, Kenneth Hair, Rochell St. Romaine, Linda Williams, Brenda Hickman, Velma Jean Nance, Carolyn Taylor, Sally Hamilton, Miss Rachel Blanton. THIRD ROW: Billy Ralph Johnson, Tim Bailey, Bobby Wilson, Bobby Lee Cain, Howard Prevatte, J. D. Gray, Paul Strickland.

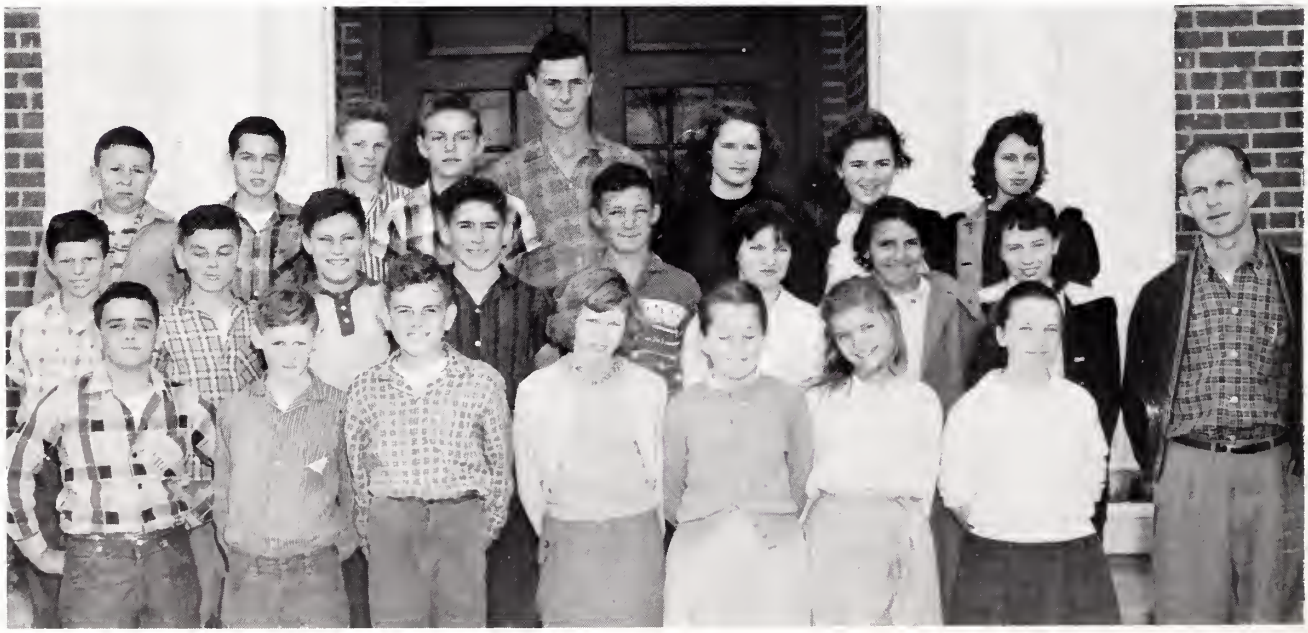

FIRST ROW: Jerry Hinson, Bobby Short, Cecil White, Judy White, Marie Davis, Edna Baxley, Carolyn Thompson, Mr. Jennings. SECOND ROW: Eugene Fields, Charles Odom, Glenn Williams, Bobby Tyler, Jay K. Britt, Susie Hall, Betty Jean Kinlaw, Wanda Grant. THIRD ROW: Claude Sikes, Albert Berdeau, Eugene Jackson, Tracy Martin, J. B. Moody, Pat Powers, Katie Belle Jackson, Linda Harris.

Seventh Grade

FIRST ROW, Left to Right: Jerry Rozier, Craig Thompkins, Larry Rea, Charles Graham, Yates Byrd, Lawrence Ward, Kenneth Wilson, Lee Harrell, Rodney Clark. SECOND ROW: Nora Barber, Dora Leigh Jackson, Nancy Wilson, Ava Phipps, Betty Williams, Dianna Grooms, Sylvia Kersey, Kay Huggins. THIRD ROW: Dean Bryant, Sheila King, Jean Barkley, Jane Williamson, Maire Faircloth, Mrs. Stegall, Cindy Hall, Brenda Lawson, Joyce Peterson.

FIRST ROW: Hilda Ruth Brisson, Jerry Walker, David Hodges, Rudolph Baxley, Jr., Danny McGugan, Eddie Ayers. SECOND ROW: Lydia Watts, Ann McRainey, Mary Jo Bird, Linda Kinlaw, Frances Ballance. THIRD ROW: David Kersey, Ben Barber, Jimmy Norton, Victor Walker, Harold Moody, Franklin Taylor.

MRS. GREASON'S SIXTH GRADE
FIRST ROW, Left to Right: A. Suggs, H. Fields, C. Godfrey, D. Arnette, H. Ward, L. Durden, H. Smith, Jr., B. Thompkins, M. Terry, P. Justice, S. Harris, A. Usher. SECOND ROW: C. Grooms, L. Troublefield, J. Pearson, C. Caines, M. King, M. Underwood, J. Davis, D. Shipman, B. Savachak, J. A. Henderson, J. Walters. THIRD ROW: D. Evans, J. Wodell, A. White, S. Wilson, L. Davis, K. Davis, A. Powers, C. Harrell, J. Davis, R. Walters, L. Williford, Mrs. K. Greason.

MRS. DEANS' SIXTH GRADE
FIRST ROW, Left to Right: P. Britt, L. Roberts, B. J. Watts, L. Kersey, E. Ivey, P. Farrell, J. Williams, L. Nance, J. Hollaman. SECOND ROW: C. Gray, E. Caulder, L. R. Cruch, S. Strickland, E. Jackson, C. Fisher, F. Scott, O. Hinson, R. Barnhill. THIRD ROW: E. Musselwhite, E. Kersey, T. Norton, P. Malone, J. P. Prevatte, J. Haggins, L. Blackburn.

MRS. POWERS' SIXTH GRADE
FIRST ROW, Left to Right: D. Hooks, W. Trawick, D. Canady, E. Bordeaux, T. Jackson, L. Dale, E. Short, S. W. SECOND ROW: F. Jernigan, S. Harrell, F. Sugar, C. Sellers, S. Graham, C. Riddle, F. Greason, B. Thompson, J. Graham. THIRD ROW: J. Odum, M. Jackson, M. Taylor, J. Edge, J. Workman, C. Sellers, L. Wilson, L. Johnson, Mrs. Powers. FOURTH ROW: W. Smith, P. Hollingsworth, G. Faircloth, B. Davis.

MRS. BUTLER'S FIFTH GRADE
FIRST ROW, Left to Right: L. Jackson, W. Harrell, B. Davis, A. Sessoms, H. Faircloth, R. McAllister, F. Durden, K. Tyner, F. Hinson, C. White. SECOND ROW: J. Hollingsworth, R. Hall, P. Johnson, B. King, P. Norton, J. Sibbett, D. Odum, L. Gunter, B. Watson, D. Edge. THIRD ROW: W. Perritt, J. Brisson, S. McDuffie, A. Graham, C. Owens, P. Alford, F. Grant, P. Patterson, A. Jernigan.

MRS. FALLS' FIFTH GRADE
FIRST ROW: J. Roberts, J. Butler, E. Ivey, T. Efird, R. Ivey, T. Williams, J. Caulder. SECOND ROW: L. Fisher, M. Tyson, H. L. Williams, C. Walters, R. Lee, A. Willis, J. Beard, C. Caulder, E. Norton, L. Jackson. THIRD ROW: P. Pollock, J. Brown, B. Jackson, F. Norton, G. Durden, E. Nance, W. Jackson, E. Scott.

MRS. WEAVER'S FIFTH GRADE
FIRST ROW: R. Graham, L. Wilson, E. Smith, H. Barnhill, J. Beard, C. Ballance, R. Kunkel, J. Williamson, C. Margolis, L. Hinson. SECOND ROW: P. Sessoms, P. Taylor, M. Inman, B. Hall, J. Sill I. Davis, T. McGill, M. Rozier, S. Jernigan, S. Rae, M. Underwood. THIRD ROW: D. Evans, J. Durden, L. Hyatt, W. Cameron, C. Byrd, J. Mauldin, R. Dean, A. White, M. Powers, G. Prevatte, L. Holden.

MRS. KINLAW'S FIFTH GRADE
FIRST ROW: B. Baxley, J. Durden, J. Terry, J. Hall, T. Caulder, J. Jackson, J. Jackson, L. Johnson, J. Willis, L. Porter. SECOND ROW: L. Davis, V. Norton, L. Jackson, E. Allen, S. Wood, N. Britt, M. Ward, L. Benton, E. Salmon, T. McVicker. THIRD ROW: P. Fields, C. Brisson, N. Britt, B. Horne, L. Townsend, V. Everette, E. Suggs.

MISS LEACH'S FOURTH GRADE
FIRST ROW: E. Hair, J. Fields, J. Lyde, D. Kersey, R. Jackson, F. Kennedy, R. Beck, D. Britt. SECOND ROW: J. Burke, K. Thompson, D. St. Romaine, E. Davis, J. Langley, L. Griffin, D. Walters, G. Peterson, E. Davis, M. Williams. THIRD ROW: M. Bentley, M. Parnell, G. Owens, L. Beck, W. Herring, P. Wilkins, B. Herring, E. Norton, L. Jernigan.

MRS. EVANS' FOURTH GRADE
FIRST ROW: D. Godfrey, C. Inman, F. Baxley, B. Barnhill, L. Lee, D. Harrell, J. Walters, T. Belch, E. Walters.
SECOND ROW: B. Durden, W. Hamilton, J. Butler, G. White, J. Johnson, R. Henderson, S. Suggs, M. Porter, S. Sibbett, M. Barnes, B. Smith, M. Walters.
THIRD ROW: M. Suggs, B. Powers, J. Taylor, J. Watts, T. Britt, D. Scott, J. Lyde, M. Peterson, J. Strickland, V. Tyner, F. Jernigan.

MRS. ASHMORE'S FOURTH GRADE
FIRST ROW: G. Norton, M. Bird, G. Jackson, S. Ayers, M. Sellers, D. Malloy, D. Hendrix, L. McCraney, K. Jackson, J. Kunkel, J. Sherrill, J. Norton.
SECOND ROW: B. Owens, G. Brisson, D. Lawson, W. Jackson, R. Graham, J. Collins, R. Kinlaw, J. Inman, E. Williford, F. Savchak, E. Arnette, T. Smith.
THIRD ROW: B. Beard, M. Hall, L. Davis, S. Allen, R. Rabon, E. Brisson, R. Smith, G. Graham, J. Davis, G. Davis, D. Odum.

MISS McGEACHY'S THIRD GRADE
FIRST ROW: J. Phipps, R. Tyner, K. Williamson, J. Hall, J. Wilson, J. Parker, J. Kinlaw, C. Beard, F. McGougan.
SECOND ROW: M. Rae, S. Brooks, P. Jackson, G. Jackson, V. McCraney, L. McDuffie, W. Monroe, D. Lawson, P. Parham, D. Prevatte, B. Odom. THIRD ROW: A. Norton, N. Raybon, S. Hall, D. Kennedy, J. Powers, J. A. Sanford, W. Hendrix, B. Moore, B. Owens, H. Powers, D. Sherrill.

MRS. BALLANCE'S THIRD GRADE
FIRST ROW: M. Willis, A. R. Hodge, M. A. Holloman, B. Inman, M. Davis, J. H. Romaine, A. Hinson, G. Walters, J. R. Davis, Jr. SECOND ROW: R. Britt, V. Lyde, B. Roberts, A. Barnhill, D. Harris, J. Britt, H. Butler, D. Johnson.
THIRD ROW: J. Davis, L. Taylor, B. R. Patterson, R. Harrell, J. Smith, E. L. McVickers, J. Smith, J. Britt, J. G. Davis.

MRS. WILKINSON'S THIRD GRADE
FIRST ROW, Left to Right: B. Terry, L. Osborne, W. Britt, W. Graham, M. Justice, N. Jackson, E. Sessoms, J. Coram, R. Barnhill. SECOND ROW: B. Graham, B Osborne, B. Durden, J. Owens, R. Baxley, C. Tyner, M. F. Britt, R. Jernigan. THIRD ROW: D. Smith, L. Townsend, S. Regan, N. Everette, M. J. Jolly, C. Phillips, E. E. Allen, L. Hair.

MRS. KINLAW'S THIRD GRADE
FIRST ROW, Left to Right: B. Lee, W. Britt, M. Gray, E. Raye, L. Wood, J. Herring, R. C. McDuffie. SECOND ROW: T. Stevens, L. Watts, B. Norton, R. Britt, W. Porter, M. Hollingsworth, S. Brown, J. Gray, B. Jackson.

MISS HUMPHREY'S SECOND GRADE
FIRST ROW, Left to Right: S. Horne, B. S. Barnes, B. White, L. Blanton, D. Hawkins, B. Sherrill, C. Norton, D. Odom, B. Parker, M. Inman, Y Beck, N. Jackson. SECOND ROW: C. Norton, B. Suggs, D. Barnes, J. Ratley, A. Jackson, W. Faircloth, L. Allen, E. Benton, J. Graham, B. White, L. Inman, S. Jones. THIRD ROW: J. Hill, B. S. Hall, S. Parham, M. Workman, M. Jackson, J. Sugar, P. Phillips, E. Underwood, D. McCormick, R. Muse, G. Wilson.

MRS. HALL'S SECOND GRADE
FIRST ROW, Left to Right: B. Durden, P. Henderson, N. Ray, D. Blount, J. Britt, J. Powers, L. Williams, G. Walters, H. Parker, J. Davis, B. Barnhill, S. Bentley. SECOND ROW: R. Durden, D. Sessoms, J. Benton, E. Powers, R. Rogers, L. Davis, J. Jernigan, D. Scott, W. Watts, D. Harrell. THIRD ROW: N. Pollock, E. Scott, C. Jernigan, J. McDuffie, D. Wilkins, L. Griffin, H. Parrett.

MRS. EVANS' SECOND GRADE
FIRST ROW, Left to Right: C. Jackson, W. Robinson, J. Robinson, M. E. Norton, B. Hollingsworth, J. Caulder, J. Smith. SECOND ROW: R. Osborne, D. Walters, L. Osborne, T. Kessler, T. Robinson, W. McKenzie, L. Jackson, D. Harris, M. E. Britt, P. Monroe, R. L. Willis. THIRD ROW: W. Poole, J. E. Norton, N. Lamb, J. Patterson, J. Hollingsworth, P. Wilkins, P. Brown, D. Suggs, L. Suggs, D. McGill, E. A. Johnson, J. Britt.

MISS WATSON'S FIRST GRADE
FIRST ROW, Left to Right: A. Watts, J. Brown, S. Britt, C. Pait, R. Hart, E. Watson, J. Efird, J. Walters. SECOND ROW: T. Jackson, S. Clark, J. Cribb, A. Jackson, R. Powers, B. Britt, B. Walker, W. Duby. THIRD ROW: J. Butler, B. Evans, M. Kinlaw, H. Dow, B. Ayers, B. Jackson, P. Cribb, E. Scott, B. Jernigan, B. Malone, C. Norton.

MRS. DOWD'S FIRST GRADE
FIRST ROW, Left to Right: J. Inman, W. Baxley, E. Graham, C. Monroe, A. Barton, K. McDuffie, L. Justice, R. White. SECOND ROW: S. Warren, W. Pittman, Roy Townsend, R. Jackson, C. W. Polston, P. Decker, P. Decker, L. Bentley, F. Odom, S. Watson, G. Greason. THIRD ROW: R. Nance, C. Regan, B. Fields, H. Kinlaw, P. Bonds, R. Hall, J. Griffin, A. White, D. Allen, F. Norton, M. Watts.

MRS. McGOOGAN'S FIRST GRADE
FIRST ROW, Left to Right: H. Williams, T. Kersey, M. Green, C. Walters, N. Fowler, W. Huggins, D. Daniel. SECOND ROW: G. Britt, J. Ross, T. Barnhill, H. Holloman, J. W. Brigman, E. Butler, J. Mauldin, E. Polston, J. Davis, J. Griffin. THIRD ROW: D. Brisson, J. Ballew, H. Galloway, C. Poole, L. F. Britt, Mrs. McGoogan, C. Musselwhite, B. Hall, P. Guy, C. McGhee, C. Durden.

The Spirit of Competition

Through defeat and victory, through many touchdowns, baskets, and home runs, we have learned a great spirit of competition and good sportsmanship.

FIRST ROW: Kenneth Odum, Howard Walters, Carroll Stegall, Gary Rozier, Lawrence Jackson, Charles Hickman, Bobby Dowd, Dennis Clark. SECOND ROW: Bobby Benton, Ronald Hinson, Bobby Johnson, Jay Barker, David Norton, John Furmage, Luckey Welsh, Craig Hickman. THIRD ROW: Pug Ivey, Allen Norton, Billy Mack Evans, Johnny Becker, Billy Lyde, Jerry Crenshaw, Rudy Lewis, Robert Ransom.

The Mark of a Great Football Team

The 1958 edition of the Saint Pauls football squad finished their rugged ten-game schedule almost evenly balanced in the won-lost column.

Starting off the season with four straight losses, the Bulldogs appeared as though they would be the conference underdogs. However, homecoming festivities spurred new spirit into the Bulldogs and they defeated the strong Aberdeen team 18-0. After this win the Bulldogs went on to defeat Hope Mills, Elizabethtown, and long time rival Red Springs.

Led by captains Jay Barker and Bobby Johnson, the Bulldogs finished third in the conference. Four members of the Bulldog crew were named to the all-conference second team: Rudy Lewis, Allen Norton, Jay Barker, and Robert Ransom.

Up front were charging Bulldogs Jay Barker, Robert Ransom, and Allen Norton. Luckey Welsh, Pug Ivey, Rudy Lewis, and Bobby Johnson made up the talented backfield. All in all, it was a well-balanced team.

These spirited Bulldogs proved that they were not only gallant winners but gracious losers. They held their heads as high in defeat as in victory, though their hearts were not light. This is truly the mark of a great team.

Bobby Benton
End

Robert Ransom
Tackle

Howard Walters
Guard

Johnny Becker
Center

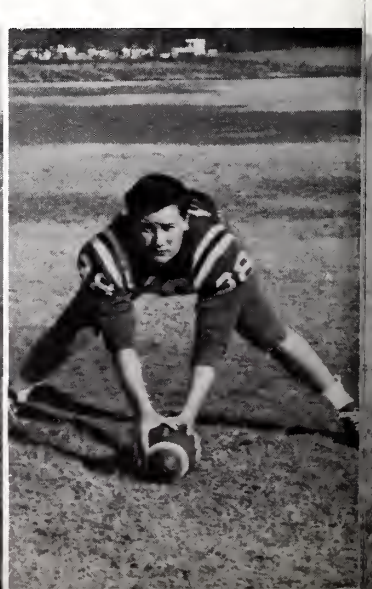

Bobby Johnson
Halfback

Luckey Welsh
Quarterback

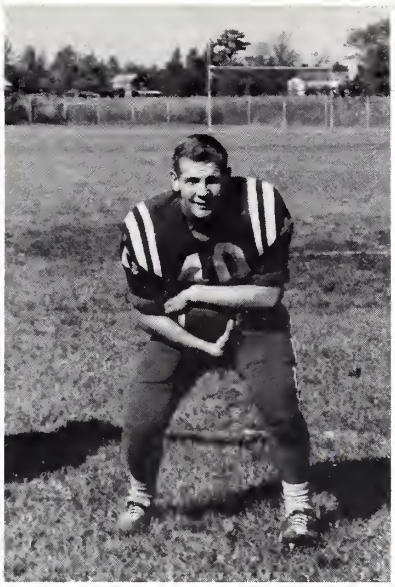

Rudy Lewis
Fullback

Pug Ivey
Halfback

Schedule

St. Pauls		Opponent
0	Massey Hill	26
0	Rohanen	7
13	Fairmont	32
0	Southern Pines	41
18	Aberdeen	0
12	Erwin	38
13	Hope Mills	0
13	Elizabethtown	0
6	Red Springs	0
0	Raeford	38

Coach Odell Boyte, Captain Jay Barker, Captain Bobby Johnson, and Coach Walter Ragan.

Jay Barker
Guard

Billy Mack Evans
Tackle

Allen Norton
End

KNEELING: Irene Berdeau, Captain; Odell Boyte, Coach; Mary Brewer Regan, Captain. STANDING: Phyllis Davis, Manager; Barbara Walters, Sandra Baxley, Daphne Wilkins, Sue Baxley, Catherine Berdeau, Libby Green, Maynette Regan, Nancy Foley, Judy Jackson, Pam Collins, Ruth Byrd.

Mary Brewer Regan, Captain; Odell Boyte, Coach; Irene Berdeau, Captain.

Schedule

St. Pauls		Opponent
47	Littlefield	56
70	Laurinburg	58
59	Orrum	41
68	Fairmont	37
55	Massey Hill	52
73	Barnesville	54
71	Rowland	30
63	Red Springs	59
74	Maxton	45
48	Parkton	30
48	Littlefield	45
55	Orrum	26
54	Maxton	35
69	Fairmont	48
48	Barnesville	67
55	Rowland	47
45	Red Springs	40
66	Parkton	55

Lady Bulldogs - Number I

The 1959 fans viewed one of the most successful girls' teams in the history of Saint Pauls basketball for they defeated 16 of 18 opponents in regular season play.

Each victory was a team triumph with the guards doing superb work for the capable forwards.

Having overcome a first-game loss to Littlefield, the Lady Bulldogs went on through an 18 game schedule, losing only one more game.

They went into the tournament in a first place tie with Barnesville.

Leading the St. Pauls girls were Mary Catherine Berdeau and Co-Captain Mary Brewer Regan. The Bulldogs' point-total was relatively dependent upon them but forward Nancy Foley set up the plays and contributed her share of the markers. In the back court Co-Captain Irene Berdeau led her crew of Daphne Wilkins and Maynette Regan, one of the best defensive trios in the county.

Another girl who saw a lot of defensive action was Pam Collins, while Barbara Walters got the first call as a reserve forward.

This team's success in large measures attributed to Coach Odell Boyte whose patience and confidence in his girls was indispensable to the team.

The entire squad was a well co-ordinated unit which probably was the main factor contributing to the winning ways of the club. Moreover, it had the distinction not only of being one of the best teams in Robeson County but also of possessing the best sportsmanship. Win or lose, this one factor makes them great.

Maynette Regan, Guard
Libby Green, Guard

Nancy Foley, Forward
Catherine Berdeau, Forward

Daphne Wilkins, Guard
Pam Collins, Guard

KNEELING: Bobby Johnson, John Furmage, Pug Ivey, Charles Walters, Rudy Lewis, Allen Norton.
STANDING: Gene Hendrix, Manager; James Earl Haggins, Bill Deans, Gene Jackson, Donald Jackson, Douglas Jackson, Eugene Ivey, Coach Walter Ragan.

Coach Walter Ragan and Captain Gene Jackson.

Schedule

St. Pauls		Opponent
58	Littlefield	43
71	Laurinburg	39
60	Orrum	34
79	Fairmont	43
45	Massey Hill	44
68	Barnesville	40
83	Laurinburg	41
82	Rowland	38
44	Red Springs	39
60	Maxton	44
75	Parkton	41
47	Littlefield	31
38	Orrum	22
72	Maxton	57
72	Fairmont	48
79	Barnesville	38
78	Rowland	48
76	Red Springs	57
68	Parkton	54

Bulldogs finish season undefeated.

The Saint Pauls Bulldogs finished regular season play undefeated and went into tourney play as sole possessor of first position. This team was one of the most talent-packed units ever assembled on the hardwood at Saint Pauls.

Led by Captain Gene Jackson, the Bulldogs won easy victories over all their county opponents and managed to down several strong AA teams.

All-county Gene Jackson, who had a twenty-plus scoring average, was also a top rebounder and defensive man. Controlling the back-board play was all-county James Earl Haggins, who also provided much scoring punch. Directing plays from the forecourt was guard Pug Ivey, who added spark to the Bulldogs. Sophomores Donald and Douglas Jackson were invaluable to the team's success as rebounders, scorers, and team players.

Reservists who were constantly bolstering the squad and continuously striving for starting berths were Rudy Lewis, Bobby Johnson, Allen Norton, John Furmage, and Bill Deans.

No team would be a success without an inspiring coach. And in the four years that Walter Ragan has been our coach, our team has gone to the top, winning eighty-two games and losing only three in regular season and county tournament play.

This team had a fighting spirit with an unfailing desire to win. They continuously played hard and clean and performed well as a unit. Spirit was unusually high; for this year, more than ever, it appeared that they were playing not for personal glory, but for Saint Pauls High.

Donald Jackson, Guard
Bobby Johnson, Guard

Gene Jackson, Forward
Pug Ivey, Guard

Douglas Jackson, Center
James Earl Hagins, Forward

Girls' Junior Varsity

KNEELING: Faye Usher, Gwen Furmage, Ann Malloy, Allie Faye Thomas, Mary Short, Lois Davis.
STANDING: Ann Baxley, Joyce Beasley, Barbara Johnson, Myra White, Sharon Bridgeman, Kaye Greason, Odell Boyte, Coach.

Boys' Junior Varsity

FIRST ROW: Carey Odom, David Jackson, Charles Walters, Morris Walters, Hoyte Walters, Jimmy Harrell.
SECOND ROW: H. L. Lupo, Eugene Ivey, Gerald Walters, Howard Walters, Billy Lyde, Walter Ragan, Coach.

Varsity Cheerleaders

FIRST ROW: Helen Townsend, Mary Brewer Regan, Betty Underwood, Mascot; Maynette Regan, Faye Eason.
SECOND ROW: Libby Peterson, Peggy Underwood, Chief; Sandra Baxley.

Junior Varsity Cheerleaders

Jo Bird, Cindy Hall, Jean Phipps, Mascot; Linda Kinlaw, Chief; Nora Lee Tyson, Doris Jackson.

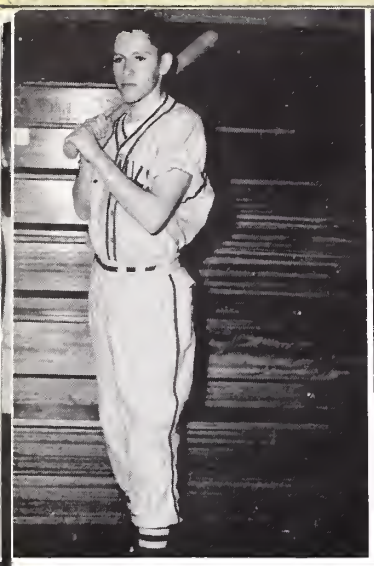

Luckey Welsh
Pitcher

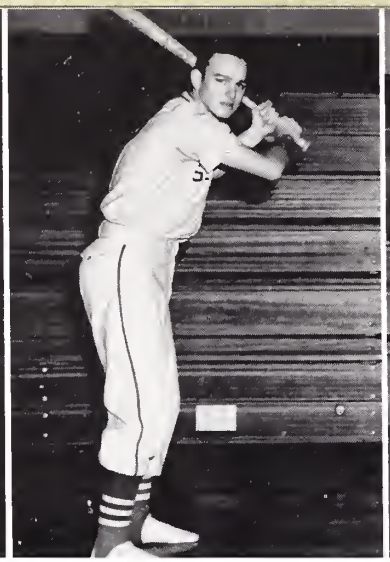

Pug Ivey
Third Baseman

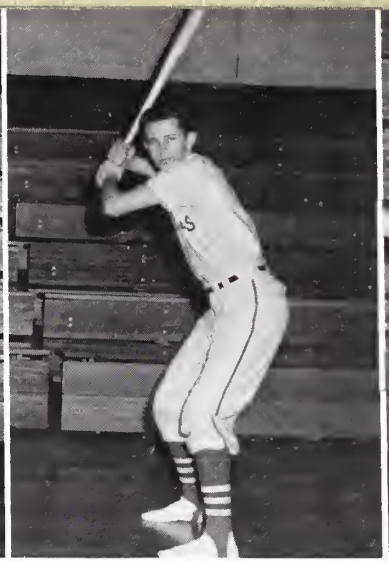

Bobby Johnson
Centerfield

Randall Jackson
Leftfield

Prospects for '59 look bright.

Under the coaching of Walter Ragan, the 1958 baseball team showed plenty of power and ability, although they were held back somewhat by the rain.

Many of the previous players were lost by graduation, but prospects for this year are bright. Back again are pitchers Luckey Welsh and James Earl Hagins. Back will be All-Conference first baseman, Gene Jackson. Jimmy Harrell, Douglas Jackson, Donald Jackson, and Pug Ivey will be back with their playing abilities and fighting spirits.

During the year 1958, there wasn't an array of individual stars but there were nine good men who kept the game fired with action, accuracy, and determination.

Even though the weather was against them, their play was heralded as something of a typical Saint Pauls spirit--go down fighting, win or lose.

Captain James Earl Hagins
Coach Walter Ragan

Howard Walters
Second Baseman

Donald Jackson
Catcher

FIRST ROW: Douglas Jackson, Jimmy Harrell, Bobby Johnson, Rudy Lewis, Charles Walters, Gene Hendrix.
SECOND ROW: Pug Ivey, James Hagins, Donald Jackson, Gene Jackson, Howard Walters, Randall Jackson.
THIRD ROW: H. L. Lupo, Walter J. Ragan, coach.

Rain dampens baseball schedule -- but not spirit.

James Earl Hagins
Pitcher

Jimmy Harrell
Outfield

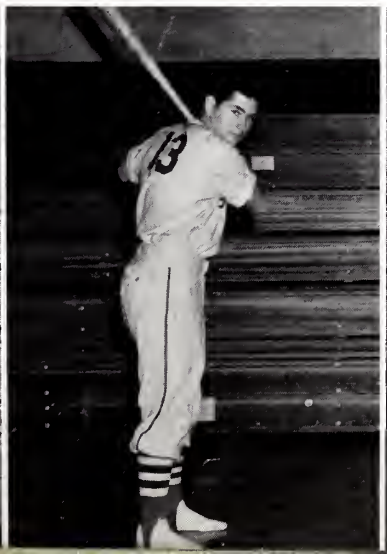

Charles Walters
Shortstop

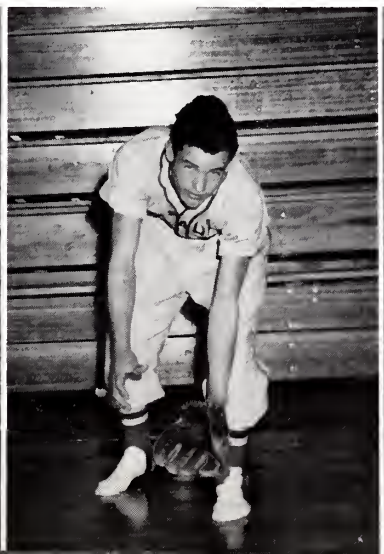

Gene Jackson
First Baseman

Go, Bulldogs, Go!

1. [illegible] FUTURE Coach Jackson sank two points to the Bulldogs' score as Maxton [illegible]
2. [illegible] Centerline Benson takes a shot [illegible]
3. [illegible] TWO FOR THE Bulldogs' [illegible] Maxton, is guard Don-[illegible]
4. [illegible] TWO OF [illegible] Bulldogs, [illegible] Bailey, as the passes over [illegible]
5. [illegible] in formation as they await the [illegible] of the whistle.
6. [illegible] goal-posts [illegible]

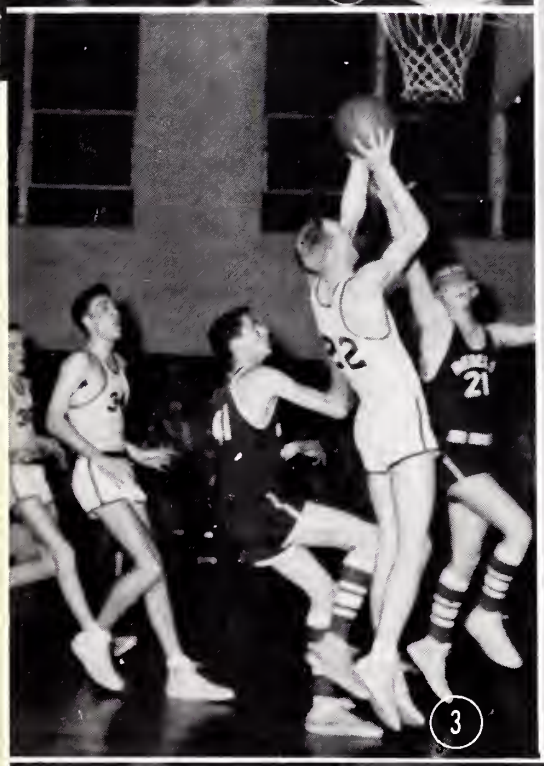

School Spirit in Action

Twirp Week, concerts, monogram initiation, assembly programs--these display that intangible thing--spirit--that is the heart of our school.

SEATED: Ruth Byrd, Judy Jackson, Mary C. Berdeau, Peggy Underwood, Allie Faye Thomas.
STANDING: David Jackson, Allen Norton, Jimmy Harrell, Luckey Welsh, Donald Jackson, Carroll Stegall, Gary Rozier.

Johnny Rozier, President

Student Council

The Student Council is composed of the elected officers of the Student Government, the representatives of each class, and a faculty advisor. Established in 1949, it is a member of the National Association of Student Councils. It constantly strives to promote a higher degree of loyalty and school spirit by sponsoring such projects as Student of the Month, Miss Saint Pauls High, and Twirp Week. It supplies students' special needs by renting lockers, having charge of the Doghouse, and editing a STUDENT HANDBOOK. Through appropriate assembly programs, morning devotions, and Religious Emphasis Week, the Council attempts to acquaint students with the fundamental elements of citizenship and student participation.

Officers

Gene Hendrix
Treasurer

Volene Johnson
Vice-President

Johnny Rozier
President

Maynette Regan
Secretary

TWIRP WEEK - Judy Jackson and Ruth Byrd give Allen Norton and Jimmy Harrell a break.

Lynda Darden relinquishes her title of Miss Saint Pauls High School to Pam Collins. This year Miss Saint Pauls High School was chosen on the basis of beauty, talent, poise and personality.

PLANS ARE MADE FOR RELIGIOUS EMPHASIS WEEK
LEFT TO RIGHT: Volene Johnson, Mary C. Berdeau, Carroll Stegall, Maynette Regan, Ruth Byrd, David Jackson, Peggy Underwood, Judy Jackson, Gary Rozier, Gene Hendrix, Mrs. John, Advisor; Allie Faye Thomas, Donald Jackson, Luckey Welsh, Johnny Rozier, Allen Norton.

St. Pauls High School Band

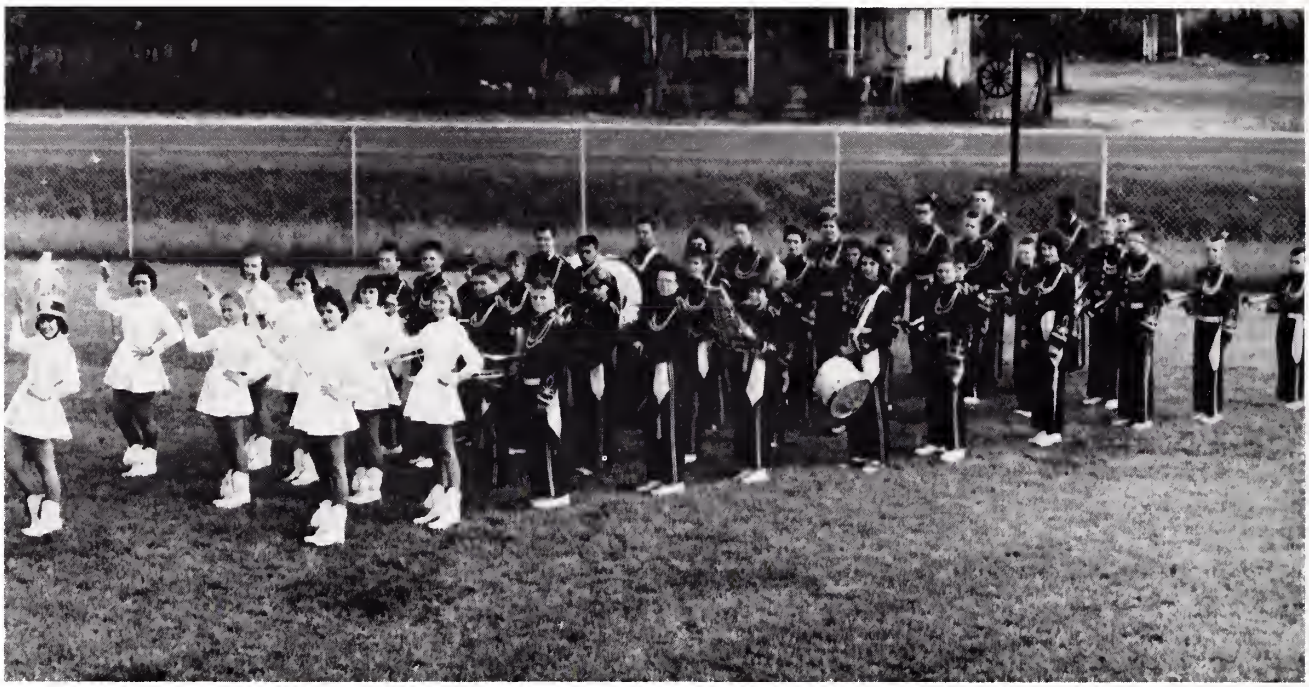

AT FRONT: Samantha Townsend. SECOND ROW: Louise Britt, Hilda Ruth Brisson, Lynda Darden. THIRD ROW: Betty Jane Hall, Nancy McGugan, Kay Greason, Pam Collins. FOURTH ROW: Bryan McDaniel, Gary Foley, George Regan, John Odum. FIFTH ROW: Frances Ballance, Lydia Watts, Jo Bird, Linda Kinlaw, SIXTH ROW: Gary Rozier, Dickie Dale, Oscar Sellars, Frances Greason. SEVENTH ROW: Joe Woodell, Grace Owens, Edwin Ayers, Helen Townsend. EIGHTH ROW: Jimmy Usher, Allie Fay Thomas, Janice Jackson, Tommy Phipps. NINTH ROW: Caroline Bird, Danny McGugan, Bobby Willis, Barbara Johnson. TENTH ROW: Carroll Stegall, Lloyd Williford, James Jackson, Junior Baxley. TWELFTH ROW: Charles Hickman, Foy Stone, Dickie Hooks.

Starting off the year as a marching band, the Saint Pauls High School Band was an indispensable part of football season. The fourty-seven person organization entertained the fans with good fight music and diversified halftime antics.

Under the direction of Mr. J. G. Blanton, the band kept the campus of St. Pauls High well supplied with music from pep rallies to assemblies the year round.

Spreading the good will and good music of Saint Pauls High School, the band participated in exchange concerts and numerous parades, including Christmas parades, the Azaela Festival in Wilmington, and Band Day in Duke. Several of its individual members received the honor of attending the All-State Band Clinic in Rockingham and the Solo and Ensemble Contest in Duke. Through these activities, the band gained much of the valuable experience needed to carry it through competition in the district band contest.

The band climaxed their successful year when they presented the annual band concert in the Spring.

COLOR GUARD
LEFT TO RIGHT: Ruth Byrd, Brenda Jackson, Daphne Wilkins, Sandra Thompson.

Majorettes

FIRST ROW: Louise Britt, Hilda Ruth Brisson, Lynda Darden. SECOND ROW: Nancy McGugan, Betty Jane Hall, Samantha Townsend, Kay Greason, Pam Collins.

Toy Band

FIRST ROW, Left to Right: Dwight Harrell, Sandra Bentley, Elwood Benton, Glenda Walters, Debbie Blound, Randy Muse, Shelby Jones. SECOND ROW: Yvonne Beck, Joyce McDuffie, Janice Benton, Myra Workman, Peggy Henderson, Billy Parker, Harold Parker, David Garrett, Susanne Parham. THIRD ROW: Donnie Suggs, Judy Patterson, Doris Wilkins, Martha Jackson, Dana McCormick, Jackie Sugar, Elizabeth Underwood, Ginger Wilson. IN FRONT: Leader, Julian Graham. NOT SHOWN: Mrs. Stamps Hall, Teacher.

Glee Club

FIRST ROW, Left to Right: Jean Stone, Judy Stone, Daphne Wilkins, Joyce Beasley, Brenda Brisson, Linda King, Mrs. Powers. SECOND ROW: Mamie Jackson, Mary Leonard, Irene Berdeau, Libby Greene, Rebecca Horne. THIRD ROW: Charles Hickman, Dickie Dale, Gene Kinlaw, Bobby Jackson, Byon Jackson. FOURTH ROW: Bobby Johnson, Rudy Lewis, Bill Deans, Johnny Becker, Jerry Crenshaw, Glenn Brisson.

Junior High Chorus

FIRST ROW, Left to Right: Lee Harrell, Elvira Belch, Linda Williams, Dora Lee Jackson, Diana Grooms, Jane Williamson, Marie Faircloth, Phyllis Graham, Lydia Watts, Brenda Lawson, Betty Williams, Hilda Brisson, Jo Bird, Kay Huggins, Ronald Britt. SECOND ROW: Janet Jackson, Carolyn Rodgers, Patsy Sessoms, Nelma Nance, Carolyn Thompson, Wanda Grant, Judy Britt, Barbara Mussellwhite, Mary Lois Prevatte, Willa Dean Briant, Sheila King, Sally Hamilton, Linda Kinlaw, Frances Ballance, Edith Britt, Helen Dow, Nora Lee Tyson, Mrs. Powers. THIRD ROW: Nancy Wilson, Ava Grey Phipps, Pat Powers, Linda Harris, Susie Hall, Louise Hyatt, Katie Bell Jackson, Ann McCraney, Judy White, Kitty Jackson, Peggy Coward, Alice Faye Jackson, Carolyn Taylor, Doris Jackson, Betty Jean Suggs, Sandra Edwards. FOURTH ROW: John Harrell, Kenneth Hair, Noel Brown, J. D. Gray, Bobby Evans, David Autry, Danny Greene, Larry Horne, Bobby Wilson, Gene Savchak, William Becker, Charles Burke, Annie Laurie Davis, Jackie Brown, Alice McAllister, Nancy McGugan.

Monogram Club

FIRST ROW: Lynda Darden, John Furmage, Louise Britt, Gene Hendrix, Sue Baxley. SECOND ROW: James Earl Haggins, Gene Jackson, Pug Ivey, Robert Ransom, Johnny Becker. THIRD ROW: Libby Greene, Catherine Berdeau, Mary Brewer Regan, Peggy Underwood, Kenny Odom, Howard Walters. FOURTH ROW: Nancy Foley, Jimmy Harrell, Allen Norton, Bobby Johnson, Rudy Lewis. FIFTH ROW: Luckey Welsh, Jay Barker, Mr. Ragan.

Working in the concession stand, one of the Monogram club's projects, are: Betty Jane Hall, Coach Ragan, Lynda Darden, and Jimmy Harrell.

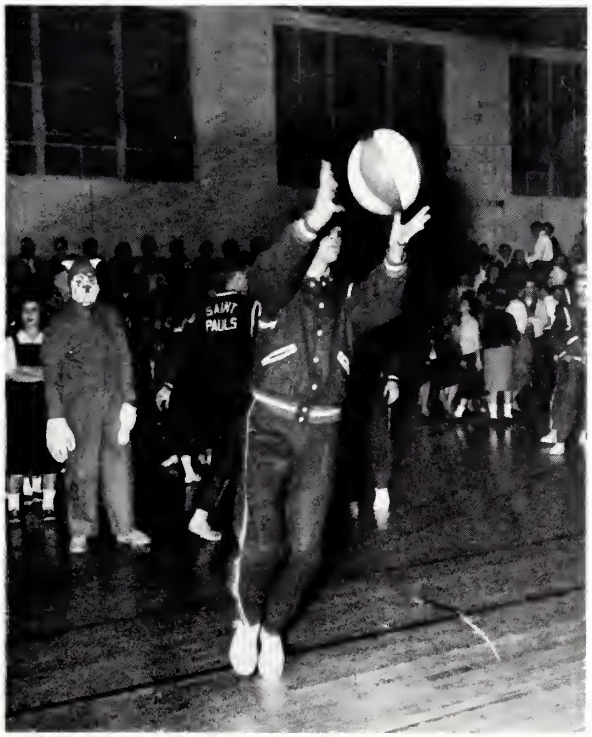

The Monogram Club helped purchase these handsome warm-up outfits. At left is our "Big Bulldog."

F. T. A. Club

OFFICERS

Lorene Holden -------- Treasurer
Grace Owens ---------- Secretary
Rudy Lewis ---------- President
Ruth Byrd ------- Vice-President
Peggy Underwood- Parliamentarian

Rudy Lewis reads to a group of first graders while he is participating in one of the F. T. A. projects.
LEFT TO RIGHT: Pat Bonds, George Greason, Wanda Faye Pittman, Scott Warren, Hal Kinlaw, Jr., Rudy Lewis, Wilton Baxley, Sheila Watson, Cabell Regan.

Mary Brewer Regan, Grace Owens, Lorene Holden, Rudy Lewis, Peggy Underwood, Mrs. Faison Powers, Sponsor; Sue Baxley, Nancy Britt.

Beta Club

OFFICERS

Linda Clark ---------- Treasurer
Gene Hendrix ---------- Vice-President
Carolyn Taylor ---------- President
Ruth McGugan ---------- Secretary

Carolyn Taylor presiding at Beta Tapping.
LEFT TO RIGHT: Carolyn Taylor, Volene Johnson, Glenda Brisson, Judy Jackson.

FRONT ROW, Left to Right: Mr. P. D. Ostwalt, Sponsor; Gene Hendrix, Carolyn Taylor, Ruth McGugan, Linda Clark, Ann Lambert. SECOND ROW: Peggy Underwood, Carroll Stegall, Mary Brewer Regan, Sue Baxley, Gene Jackson, Luckey Welsh, Volene Johnson, Judy Jackson, Betty Jane Hall, Johnny Rozier. NOT SHOWN: Glenda Brisson.

F.
H.
A.

OFFICERS

Nancy Britt ---------- Vice-President
Miss Stanley ---------- Advisor
Judy Jackson ---------- President
Janice Norton ---------- Treasurer
Allie Fay Thomas ---------- Secretary

Working in Home Economics room: Libby Greene, Margaret Hyatt, Jeral Dee Fisher, Leila Mae Ivey, Laura Grooms, Jean Stone, Miss Stanley.

LEFT TO RIGHT: Allie Fay Thomas, Janice Norton, Nancy Britt, Judy Jackson, Miss Stanley. SECOND ROW: Alice Fay Walters, Bashie Terry, Lottie Beck, Leila Mae Ivey, Daphne Wilkins, Jean Stone, Brenda Brisson, Libby Greene. THIRD ROW: Martha Holden, Brenda Jackson, Sandra Thompson, Laura Grooms, Barbara Walters, Alice Taylor, Jeanette Walters. FOURTH ROW: Marie Ward, Lorene Holden, Ann Lambert, Fay Beck, Doreatha Brisson, Melba Kinlaw, Lois Davis. FIFTH ROW: Gwen Furmage, Earldean Smith, Myra White, Carolyn Davis, Carolyn Malpass, Scarlet Cancro, Ann Baxley, Ann Wilkes.

F. F. A.

OFFICERS

Bobby Benton ---------- Secretary
Robert Ivey ---------- Sentinel
Johnny Becker ---------- Treasurer
Jay Barker ---------- Vice-President
Byon Jackson ---------- President
Mr. Dowd ---------- Advisor

AT WORK IN THE SHOP
AT FRONT, Left to Right: Ronald Hinson, Glenn Brisson, James Earl Hagins, Byon Jackson, Howard Walters, W. C. Arnette. IN MIDDLE: Johnny Becker, Billy Taylor, J. W. Dowd. AT BACK: Richard Davis, Johnny Davis, Jay Barker, Jerry Davis.

FIRST ROW, Left to Right: Byon Jackson, Jay Barker, Johnny Becker, Howard Walters, Archie Tyner, Bobby Benton, David Norton, Jan Gray, Bobby Tyner, Robert Ivey, J. W. Dowd. SECOND ROW: Wallace Belch, Richard Davis, Glenn Brisson, Bobby Harrell, Jerry Davis Ronald Hinson, Vernon Hair. THIRD ROW: Allen Anderson, Milton Fields, Lawrence Jackson, Emory Huggins, Billy Jackson. FOURTH ROW: James Earl Haggins, Billy Taylor, Hoyte Walters, Larry Foley, Neil Walters, Gerald Gooden, Ted Norton, Tommy Short. FIFTH ROW: Bruce Herndon, Charles Byrd, Dickie Dale, W. C. Arnette, Sherwood White, Douglas Malone, David Smith, Carey Odom, James Suggs, Gerald Walters.

Judy Jackson, Volene Johnson, Lynda Darden, Louise Britt, Betty Jane Hall, Jay Barker, Nancy Britt, Billy Taylor, Linda King, Samantha Townsend, Glenda Brisson, Grace Owens, Sue Baxley, Linda Clark, Irene Berdeau, Mrs. Stephens, Helen Townsend, James Earl Haggins, Carolyn Taylor, O'Neal Hickman, Ruth McGugan, Ruth Byrd, Carolyne Bird, Sandra Baxley.

Bulldog's Bark Staff

ABOVE: Mrs. Ralph Stephens, Sponsor; Carolyn Taylor, Editor.

ABOVE: Working on the production of the paper are Linda Clark, Feature Editor; Grace Owens, Business Manager; and Sue Baxley, Production Editor.

AT RIGHT: Last minute proofreaders are Carolyn Taylor, Editor; Sandra Baxley, Social Editor; and Helen Townsend, Art Editor.

ABOVE: Mrs. Malloy and Mary Brewer Regan are checking the final plans. AT LEFT: Lynda Darden and Carolyn Taylor are looking over the ad sales. AT RIGHT: Linda Clark and Gene Jackson are working on the annual layout.

Sa Ta Pa Staff

Gene Hendrix, Business Manager; Volene Johnson, Assistant Class Editor; Peggy Underwood, Typist; Judy Jackson, Assistant Advertising Editor; Billy Evans, Assistant Sports Editor; Gene Jackson, Sports Editor; Johnny Rozier, Typist; Lynda Darden, Advertising Editor; Mrs. Marie Malloy, Sponsor; Mary Brewer Regan, Editor; Carolyn Taylor, Typist; Laura Grooms, Assistant Typist; Linda Clark, Class Editor, Not Shown.

Library Club

STANDING, Left to Right: Mrs. McDonald, Johnny Becker, Ruth Byrd, Joe Woodell, Byon Jackson, Grace Owens, Sue Baxley, Glenda Brisson, Maynette Regan, Mary Leonard, Judy Horne, Leila Mae Ivey, Margaret Hyatt, Jeral Dee Fisher, H. L. Lupo, Burnis Cain, Gerald Walters, Billy Taylor. SEATED: Volene Johnson, Phyllis Davis, Daphne Wilkins.

Bus Drivers

FIRST ROW: Jay Barker, Joe Kinlaw, Billy Taylor. SECOND ROW: Byon Jackson, Glenn Brisson, W. C Arnette.

The Spirit of Achievement

As we remember our pride for those who have excelled, yet carried their titles with quiet modesty, we will recall a great spirit of achievement.

Most Intellectual

Ann Lambert
Johnny Rozier

Most Popular
Peggy Underwood
Jay Barker

Most Attractive

Lynda Darden
Luckey Welsh

Most Athletic

Irene Berdeau
Gene Jackson

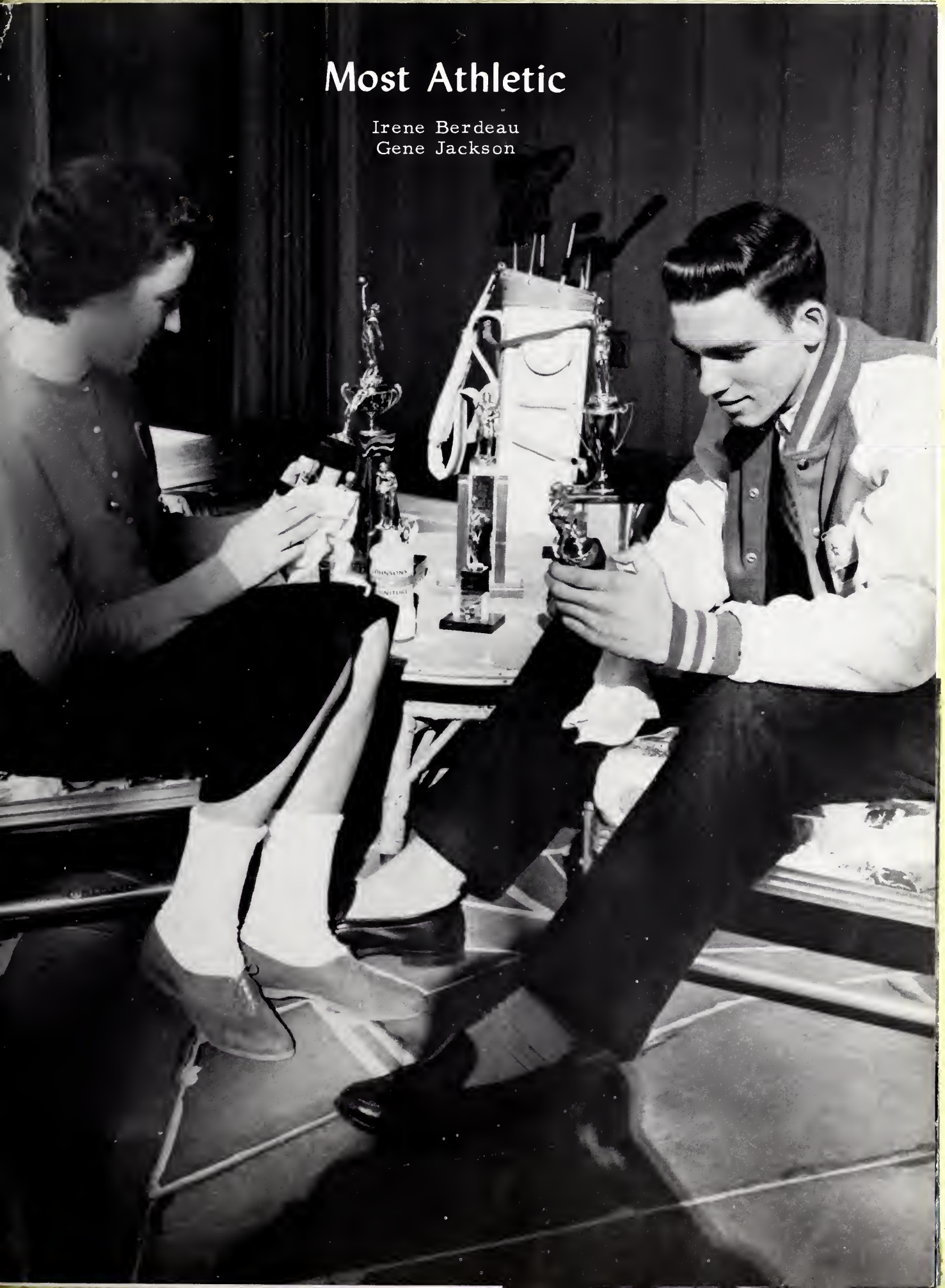

Best All Around

Mary Brewer Regan
Bobby Johnson

Miss St. Pauls High School

Pam Collins

Coach Ragan crowns Lynda Darden, Homecoming Queen, as the football players look on. The Homecoming Queen was chosen by the football team.

LYNDA DARDEN

Homecoming Queen

Miss October

SUE BAXLEY

Bobby Johnson, Senior Class President, crowns Sue Baxley at the dance to climax the Halloween Carnival. First runner-up was Laura Grooms, at the right, and Betty Jane Hall, second runner-up at left. Miss October was crowned after a beauty contest held during the Halloween Carnival.

F. F. A. Vice-President Jay Barker places the sash on Jeanette Clark which signifies she was chosen by the F. F. A. to be their F. F. A. Sweetheart.

JEANETTE CLARK

F. F. A. Sweetheart

Valentine Queen

SANDRA BAXLEY

SANDRA BAXLEY reigns over the Valentine Dance after being crowned Valentine Queen by Johnny Rozier, student body president. At left is first runner-up Laura Groomes. At right is second runner-up Betty Jane Hall. The Valentine Queen was selected by the student body.

Marshals

LEFT TO RIGHT: Mary Brewer Regan, Judy Jackson, Glenda Brisson, Carolyn Taylor, Johnny Rozier.

Valedictorian

JOHNNY ROZIER

Salutatorian

CAROLYN TAYLOR

The Spirit of Our Modern Business World

The cooperation of our community and its interest in our school is a striking example of the spirit of our modern business world.

SOUTHEAST BUTANE COMPANY

LIQUEFIED PETROLEUM GAS

Lumber Bridge, North Carolina

LP GAS
BOTTLED-TANK
BUTANE-PROPANE
THE MODERN FUEL
Wherever you are

AUTO SUPPLY COMPANY
PARTS AND ACCESSORIES
Phone 250-6 St. Pauls, North Carolina

FERGUSON'S GROCERY
St. Pauls
North Carolina

Hedy's Beauty Shop
Hair Styling
Manicures
Permanent Waves
Phone 4741
St. Pauls
North Carolina

KINLAW'S MEN'S SHOP
St. Pauls, North Carolina

RIGHT PLACE STORE
St. Pauls, North Carolina

Compliments of

THE TOWN OF

ST. PAULS, NORTH CAROLINA

J. Q. PARNELL
Incorporated
Parkton
North Carolina

THE
CHILDREN SHOP
St. Pauls
North Carolina

COOPER'S FOOD STORES, INC.

Headquarters in Sanford
Stores in St. Pauls, Raeford, Fuquay Springs

J. H. McCORMICK GROCERY

GROCERIES AND MEATS

St. Pauls, North Carolina

IDA'S DRESS SHOP

"Ladies Wear That Ladies' Wear"

Box 58

Phone 3146

St. Pauls, North Carolina

PARNELL and McCOLL

St. Pauls, North Carolina

B. C. MOORE & SONS

St. Pauls, North Carolina

NEIL T. ALFORD

GROCERY AND MARKET
We Deliver

Dial 2241 St. Pauls

DAN McCORMICK

GROCERIES

St. Pauls North Carolina

THE FASHION SHOP

Mrs. Ruffin Powers, Proprietor

St. Pauls North Carolina

SAM LAMB'S
TUNE-UP SHOP

St. Pauls, North Carolina

DEWEY JACKSON'S STATION

St. Pauls, North Carolina

THOMAS and HOWARD
Wholesale Groceries

Lumberton North Carolina

THOMPSON & LITTLE COMPANY
Restaurant Equipment and Supplies
1 Mile South of Fayetteville, Highway 401
Fayetteville, North Carolina

Compliments of

CHARLES SILL

ABERDEEN PACKING CO.

Aberdeen, North Carolina

St. Pauls, North Carolina

QUALITY

Cumberland

DAIRY PRODUCTS

WESTERN AUTO
ASSOCIATE STORE

A. G. HALL, OWNER

St. Pauls, North Carolina

ST. PAULS
DRUG COMPANY
St. Pauls
North Carolina

ST. PAULS
REVIEW
St. Pauls
North Carolina

Belk-Hensdale

HAY ST. thru to FRANKLIN ST.
FAYETTEVILLE, N. C.

SHOP: MON. thru THURS. 9 to 5:30, FRI. 9 to 9, SAT. 9 to 6, PHONE HE 2-2186

McFAYDEN MUSIC STORE

Pianos

118 Hay Street Phone HE 3-3173
Fayetteville, North Carolina

ALLEN'S INSURANCE AGENCY

St. Pauls, North Carolina

FLEISHMAN'S

Big Store

Fayetteville, North Carolina

L. A. KING INSURANCE & BONDS

St. Pauls, North Carolina

VARIETY SHOP
"Flowers and Gifts"
St. Pauls
North Carolina

KEITH'S
HARDWARE
St. Pauls
North Carolina

SANTEE RESTAURANT & CAFE

St. Pauls, North Carolina

TRAILWAY'S CAFE

St. Pauls, North Carolina

Service Trading Company

St. Pauls, North Carolina

REA'S SHELL SERVICE

St. Pauls, North Carolina

AMOCO
SERVICE
STATION
St. Pauls
North Carolina

SERVICE
DRY CLEANERS
St. Pauls
North Carolina

LIBERTY LIFE
INSURANCE
M. L. Everette
St. Pauls
North Carolina

I. J. WILLIAMS
Farmer and
Merchant
Rex
North Carolina

FOX
St. Pauls
North Carolina

HALL'S
MOTOR
COMPANY
St. Pauls
North Carolina

CRENSHAW
GROCERY
Rex
North Carolina

FRED'S
BARBECUE
Lumber Bridge
North Carolina

KINLAW
FOOD CENTER
St. Pauls
North Carolina

Nationwide Mutual
Insurance Company
Samuel G. Evans
Representative
All Lines
St. Pauls, N. C.

POPE'S DIME STORE INC.

St. Pauls, North Carolina

Broadwell's
Hardware
St. Pauls, N. C.
Building Supplies
and
Farming Equipment

SIBBETT'S
GARAGE
St. Pauls
North Carolina

ST. PAULS
THEATER
St. Pauls
North Carolina

St. Pauls Floral Shop
Corsages-Nosegays
Wreaths
Arrangements
Come in and talk it
over with us.

CLARA'S

"Lumberton's Fashion Center"

314 North Elm Street Dial RE 9-5591

Lumberton, North Carolina

JOE SUGAR'S

Department Store

"Our Best Ads Are Not Written--
They are worn!"

St. Pauls, North Carolina

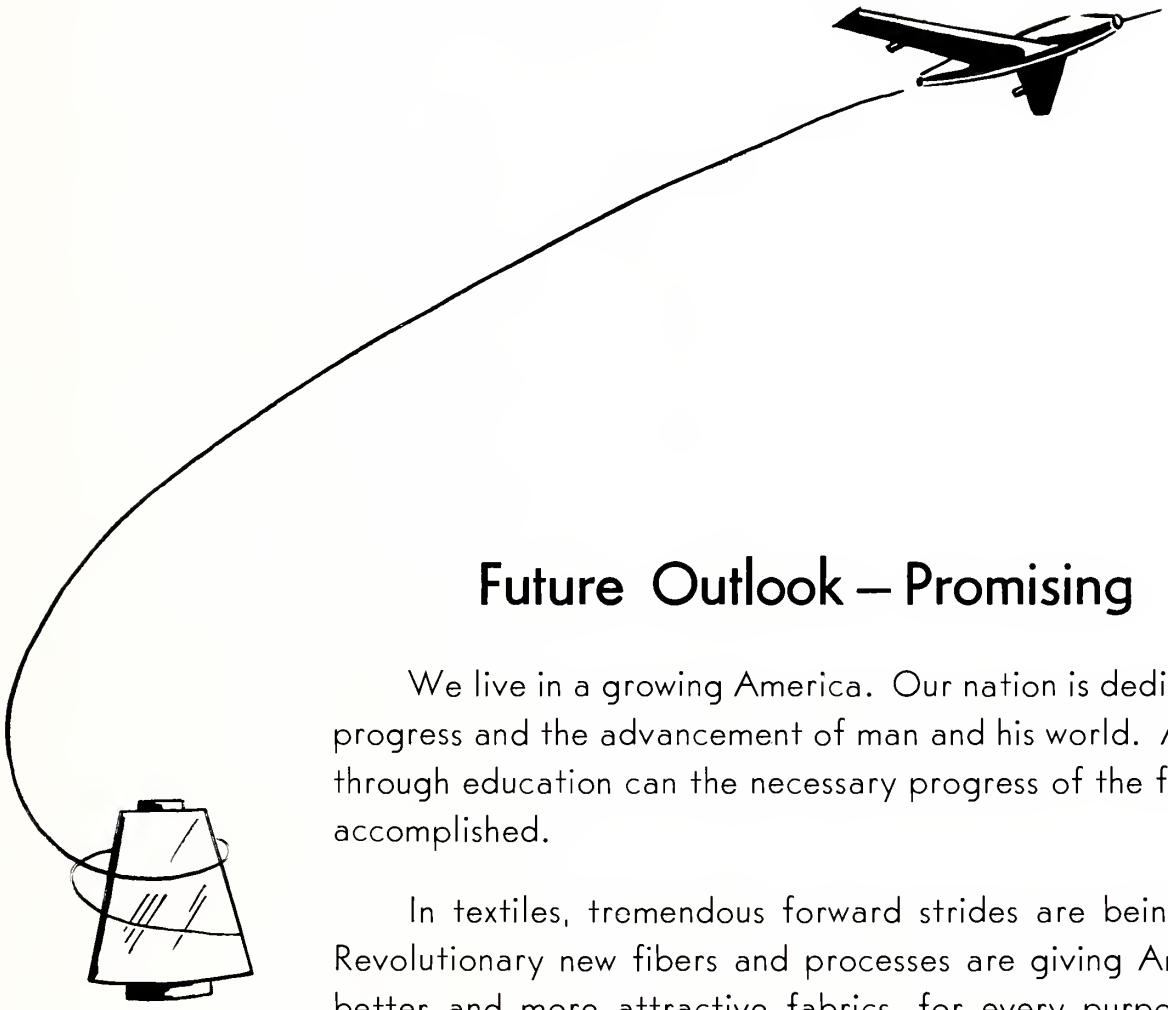

Future Outlook – Promising

We live in a growing America. Our nation is dedicated to progress and the advancement of man and his world. And only through education can the necessary progress of the future be accomplished.

In textiles, tremendous forward strides are being made. Revolutionary new fibers and processes are giving Americans better and more attractive fabrics, for every purpose, than ever before.

Burlington Industries and its member companies and plants are proud to be an important part of one of America's most essential industries.

The Robeson, St. Pauls and Butler Plants

units of

Burlington INDUSTRIES, INC.

TEXACO
STATION
St. Pauls
North Carolina

ROYAL JEWELRY
St. Pauls
North Carolina

PAULINE'S
BEAUTY BOX
St. Pauls
North Carolina

WHITE
PACKING
COMPANY
Salisbury
North Carolina

ROBESON
OFFICE SUPPLIES, INC.

STATIONERS

OFFICE OUTFITTERS

PRINTERS

Lumberton, North Carolina

BLACKMON FURNITURE STORE

Furniture Carpets

Lumberton, North Carolina

PROCTOR'S NURSERY

Parkton, North Carolina

301 MOTEL
St. Pauls
North Carolina

SHAIN'S
JEWELRY
Lumberton
North Carolina

WILSON MUTUAL
INSURANCE COMPANY
St. Pauls, North Carolina

Compliments of

A FRIEND

LUMBERTON
TRADING COMPANY

Furniture and Home Appliances

Lumberton, North Carolina

BRISSON'S DRUGS

"SERVING THE COMMUNITY
FOR GOOD HEALTH"

Phone 230-1
284-6

St. Pauls, North Carolina

McMILLAN-SHULER OIL COMPANY, INC.

SHELL PETROLEUM PRODUCTS

All Products Delivered by Government Inspected Ticket Printing Meters

Office Phone 4851
St. Pauls, North Carolina

Night Phone at St. Pauls
Victor Garrett - 4471

Fayetteville, North Carolina
Phone HE 3-2161

BOTTLED UNDER AUTHORITY OF THE COCA-COLA COMPANY BY

LUMBERTON COCA-COLA BOTTLING COMPANY

Complimentary Advertisers

ST. PAULS

Margolis Department Store
Evelyn's Beauty Shop
Townsend Antiques
Burke's Service Station
Newton's Shoe Shop
Darden's Gulf Service
St. Pauls Gas Company
Colonial Insurance Agency
Barefoot Barber Shop

Peacock Nursery
Parkton, North Carolina

LUMBERTON

Fred Lennon's Men Shop
The Jewel Shop
Raylass Department Store
Johnson's Drug Store
Fleishman's Department Store
Ideal Dress Shop
Protective Agency Insurance
Pearl-Lily Maternity Shop

Worth Printing Company
Fayetteville, North Carolina

Autographs

Autographs